TEN YEARS OF POLYGRAPH

A Ten-Year Index
1972-1982

Compiled and Edited by
Albert D. Snyder
&
Janet K. Pumphrey

1984

TEN YEARS OF POLYGRAPH

A Ten-Year Index
1972-1982

Compiled and Edited by

Albert D. Snyder

&

Janet K. Pumphrey

American Polygraph Association, ©1984
P.O. Box 1061
Severna Park, MD 21146

DEDICATION

While it is profoundly true that "no man knows his strength or weakness until occasion prove them," we approach the compiling of the material recorded in this index with awe. Still, we were overwhelmed with the extent of polygraph material available to those who would interest themselves with such matters. We are extremely grateful to those who have provided us assistance and encouragement in compiling this material. Particularly we wish to thank Norm Ansley, Walt Atwood, Bob Brisentine, Lynn Marcy, Ray Weir, and the 1983-1984 Board of Directors of the American Polygraph Association.

We wish to honor, moreover, the memory of those who have gone before us. Their effort, love, and understanding have provided us with the desire and the ability to accomplish this index and other endeavors that we have undertaken.

We dedicate our efforts in compiling this index to Noah Elmer Snyder, Albert William Snyder, Bessie G.P. Keefer, and a host of APA members who have in the past inspired us.

May the loving memory of these great men and women continue to compel us to seek God's truth and aspire to excellence in our chosen profession.

A.D.S. & J.K.P.

TEN YEARS OF POLYGRAPH

Polygraph, the journal of the American Polygraph Association, began in March 1972 as a quarterly publication for American Polygraph Association members and affiliated members of State Polygraph Associations. From that introduction into today's world of scientific journals, Polygraph has grown into a journal of scientific esteem. This ten-year index covers Volumes I-X from March 1972 to December 1982. These forty issues cover 337 articles, 57 book reviews and 129 abstracts. Since the ten-year period covers a time of terminological changes, the use of cross references is emphasized to make the index more useful.

Reprints of all articles, abstracts and book reviews are available from the APA Publications, P.O. Box 1061, Severna Park, Maryland 21146. Prices, including postage/handling, are available upon request.

Contents

Tables of Contents	2
Book Reviews	19
Abstracts	24
Subjects	38

* * * * * *

TABLES OF CONTENTS

VOLUME I

Number 1 (March 1972)

Judicial Recognition of the Polygraph Technique 1
John E. Reid, LL.B.
Modern Interrogation Techniques 9
C.B. Hanscom
An Experimental Study of Field Techniques in "Lie Detection" 22
Gordon H. Barland & David C. Raskin, Ph.D.
The Keeler Polygraph Institute 27
Acceptance Test for Instruments 32
Legal Aspects of the Polygraph - A Bibliography 36
Gordon H. Barland

Number 2 (June 1972)

A History of Lie Detection (Part I) 46
Paul V. Trovillo
The Federal Polygraph School 75
Allan E. Stein
Screening Police Applicants 80
Dean A. Fox
A Team Testing Polygraph Technique; A Preliminary Report 83
Edward J. Goutink; Kenneth Krassner; John Micena
Technical Notes: 87
Canty's Elevated Elbow Cuff Technique
A Subject With Poliomyelitis
Polygraph Research Documents
Hyperventilation and Hysteria - A Book Review 92
Althea M.I. Wagman, Ph.D.
Abstracts From Other Journals 94
Validity of the Polygraph 97
Stanley Abrams, Ph.D.

Number 3 (September 1972)

A Cardio Activity Monitor 108
Ronald E. Decker; Allan E. Stein; Norman Ansley
The Dilemma of the Admissibility of Polygraph Evidence 125
Clarence H. Romig
A Comparison of Control and Non-Control Question Techniques 136
Kenneth L. Haney
The Polygraph: Laboratory vs. Field Research 145
Stanley Abrams, Ph.D.
A History of Lie Detection (Part II) 151
Paul V. Trovillo
Coding of GSR Data 161
W.R. Kelley
Polygraph Operations in the Los Angeles Police Department 170
Forrest L. Funk III
Criminal Law Cases Involving the Polygraph, 1967-1972 176
Duane R. Nedrud & Marguerite D. Oberto

Investigation and Preparation of Criminal Cases - Book Review 180
N. Ansley
Abstracts From Other Journals 182
Troubleshooting a GSR System 185

Number 4 (December 1972)

The Reliability of Polygraph Chart Evaluations 192
Gordon H. Barland
Improving Police Selection With the Polygraph Technique 207
Clarence H.A. Romig
Effects of Certain Immunizations on Polygraph Examinations 221
William J. Scheve, Jr.
Question Spacing 234
Kenneth L. Haney
Sensitivity Level Test vs. Card Tests 238
Norman A. Matzke
Murderer Confesses After Polygraph Examination; A Case in Mexico 241
Ing. Hernan Guarguardo G.
California Court Admits Polygraph Evidence 243
Order of Judge Allen Miller
Some Observations on the DeBetham Case 247
Chris Gugas, Sr.
Appeals Court Reverses Zeiger Decision in D.C. 250
Order of the Court of Appeals, D.C.
Repairing the Stoelting Pneumograph Attachment 251
Ronald E. Decker
Reviews and Abstracts 252
Norman Ansley and Milton A. Berman
A Bibliography of Scientific Studies Pertaining to the Validity of Current Lie Detection Techniques 256
Gordon H. Barland

VOLUME II

Number 1 (March 1973)

The Polygraph in the Courts 1
Clarence H.A. Romig, B.A., M.S.
Abdominal and Thoracic Respiration Recordings in the Detection of Deception 12
Stanley M. Slowik; Joseph P. Buckley; Leonard Kroeker; Philip Ash, Ph.D.
An Investigation of Mutual Relationships Between "sighs" and "cardio" Tracings in Chart Interpretation 28
William J. Yankee, Ph.D. and Donald L. Laughner
The Polygraph in Japan 36
Stanley Abrams, Ph.D.
Analysis of Polygraphic Data; Dependent and Independent Situations (Part I) 42
Joseph F. Kubis, Ph.D.
Judicial Order Admits Polygraph in Florida 59
Judge Alfonso C. Sepe
Vasomotor Behavior During Semantic Conditioning 65
Ralph F. Darr, Ph.D.

Number 2 (June 1973)

State Legislation Concerning the Polygraph in june 1972 81
Clarence H.A. Romig, B.A., M.S.
Analysis of Polygraphic Data (Part II) 89
Joseph F. Kubis, Ph.D.
Prosecution and the Polygraph 108
Paul Bernstein
New Jersey Supreme Court Committee on Criminal Procedure in Polygraph Tests - A Review 116
Patrick J. Garvey
The Polygraph Examiner as a Witness in Court 122
Charles M. Sevilla
Techniques in Interviewing - Book Review 143
Everett P. Gibbs
Justice Department Recommends Polygraph for Police Intelligence 144
Israeli Police Polygraph School 146
N. Ansley
Abstracts and Reviews From Other Journals 147
Plethysmography - A Bibliography 153
Norman Ansley

Number 3 (September 1973)

Implications of Laboratory Research for the Detection of Deception 169
Martin T. Orne, M.D., Ph.D.
Survey of Attitudes on the Polygraph 200
Philip Ash, Ph.D.
Calibration of Polygraph Instruments 224
W.A. Van De Werken
Problems in Interpreting Polygraph Examinations of Malingerers 234
Stanley Abrams, Ph.D.
Vermont State Police Polygraph Service 239
Norman Ansley
Some Further Observations on the DeBetham Case 245
Kenneth L. Haney
Reference Works and the Polygraph 257
Ellen Y. Weir and Norman Ansley
Lying and Its Deception - Book Review 263
George K. McKinney
Abstracts and Reviews From Other Journals 265

Number 4 (December 1973)

How Does a Jury View Polygraph Examiantion Results? 275
Frederic J. Barnett, M.D., J.D.
Quality Control 278
Robert A. Brisentine, Jr.
Implications of Drug-Induced Memory Loss For Interrogation and Lie Detection 287
Gordon H. Barland
Polygraphy at the Watershed 295
B.J. George, Jr.
Use of an Interpreter During a Polygraph Examination 305
A.H. Burdick

Electrodermal, Vasomotor and Heartrate Changes as Correlates of Extraversion and Neuroticism 309
J.E. Orlebeke
Criminal Law Cases Involving Use or Reference to the Polygraph 326
Charles E. Travelstead
Constitutional Rights and the Polygraph 331
Victor C. Kaufman
Instrumental, Chemical, and Psychological Aids in the Interrogation of Witnesses 334
Joseph F. Kubis
Expert Testimony for Polygraph Foundation - Book Review 349
Raymond J. Weir, Jr.
Abstracts and Reviews From Other Journals 354

VOLUME III

Number 1 (March 1974)

Comparison of Voice Analysis and Polygraph as Lie Detection Procedures 1
Joseph F. Kubis, Ph.D.
Anticlimax Dampening Concept 48
Cleve Backster
The Polygraph as a Dispositional Aid to the Juvenile Court 51
Ralph Compton Pino
The Videograph, A New Instrument for Recording Picture, Narrative and Physiological Data 64
L.A. Geddes; J.D. Bourland; W.A. Tacker, Jr.
Polygraph Research in the Army 66
Robert A. Brisentine, Jr.
Personality and Vasomotor Behavior 81
Ralph F. Darr, Jr., Ph.D.
Essential Considerations Toward Judicial Acceptance 90
B.J. George, Jr.
Texas Courts Uphold Dismissal of Policeman For Refusing to Take a Polygraph Examination 100
Bob H. Musser and Clarence H.A. Romig
Abstracts 104
Some Further Observations on the DeBetham Case - Correction 105

Number 2 (June 1974)

In Defense of the Relevant-Irrelevant Polygraph Test 119
Raymond J. Weir, Jr.
What Does the Photoplethysmograph Indicate? 167
L.A. Geddes, M.E., Ph.D.
Applicant Screening in the Los Angeles Police Department 177
Raymond D. Inglin
The Polygraph and the Innocent 189
James A. Lucas
Changes at the Army Polygraph School 205
Bobby J. Daily
U.S. Patent Office. Leonarde Keeler, of Berkeley, California, Apparatus for Recording Arterial Blood Pressure, July 30, 1925 210
Reducing Inconclusives Results By Pre-Testing Relevant Questions 216
Cleve Backster
Wisconsin Admits Polygraph Evidence 220

New Mexico Appeals Decision 223
Bibliography: The Use of Polygraphs in Pre-Employment Screening 231
Gordon H. Barland
Abstracts 235

Number 3 (September 1974)

Polygraph Progress Study: United States Postal Service 247
N.E. Robbins and W.J. Penley
Court Use of the Polygraph in Probation Programs 256
Lt. Lloyd Riegel
Congressional Hearings on the Polygraph
Defense Department Statement on the Polygraph 269
David O. Cooke
Cleve Backster's Presentation to Congressional Committee 272
Cleve Backster
Recent Legal Decisions 277
Charles F. Marino
Statement on Training 285
Robert A. Brisentine, Jr.
United States Mimlitary Police School: Program of Instruction for 7H-F11 Polygraph Examiner Training Course 288
Polygraph and the Law, A Prosecutor's View 308
Christopher T. Bayley
The Use of the Polygraph in Criminal Cases; A Defense Attorney's View 316
Frank E. Haddad, Jr.
The Validity of the Polygraph With Schizophrenics 328
Stanley Abrams, Ph.D.
Pretest Interviews 338
Bobby J. Daily
Drive Reduction and Radical Behaviorism - Book Review 343
Stanley Abrams, Ph.D.
So Who's Afraid of a Polygraph Test? - Book Review 344
Norman Ansley
Abstracts 344
Polygraph Review 347
Bobby J. Daily

Number 4 (December 1974)

Marihuana-Hashish Epidemic and Its Impact on United States Security 355
Senator James O. Eastland
A Landmark Decision on Polygraph Evidence 373
Thomas G. Beatty
The Psychological Basis of Polygraph Training 377
Stanley Abrams, Ph.D.
Anger and the Polygraph Technique 381
F.L. Hunter
The Polygraph and the Criminal Law: An Overview 395
Philip P. Durand
Polygraph as a Police Pre-Employment Selection Tool 401
Michael F. Barton
U.S. District Court Supports Police Polygraph Screening 412
Index to the Journal of Polygraph Studies; July-August 1966 to July-August 1974 417
Norman Ansley

Reviews and Abstracts 443
Polygraph Review 445
Bobby J. Daily

VOLUME IV

Number 1 (March 1975)

Techniques For the Expert Witness 1
Stanley Abrams, Ph.D.
Chart Interpretation: An Interdisciplinary Paradigm 7
Ilan Biran
C.G. Jung: A Forgotten Psychophysiologist Remembered 18
Russell A. Lockhart, Ph.D.
The Polygraph in Poland 33
Jan Widacki & Clarence H.A. Romig, M.S.
USAMPS: Program of Instruction for Polygraph Examiner Refresher Course 39
The Respiratory Symptoms of Lying 54
Vittorio Benussi (Graz)
Bank Fraud and Embezzlement 77
FBI Law Enforcement Bulletin
Legal Admissibility of the Polygraph - Book Review 78
Raymond J. Weir, Jr.
Death Investigation - Book Review 82
Clarence H.A. Romig
Abstracts 85
Polygraph Review 85
Bobby J. Daily

Number 2 (June 1975)

State Laws and the Polygraph in 1975 95
Clarence H.A. Romig
Emotional Stress and Oscillometric Variations of the Pulse Curve 108
Ed Glassford, D.Sc. & Jan Nyboer, M.D., D.Sc.
The Search For Truth At Trial: An Argument Against the Admission of Polygraph Test Results At Trial 119
Robert St. John Roper, J.D.
Predicting Dishonesty With the Reid Report 139
Philip Ash, Ph.D.
The American Polygraph As the Party Affirming Legal and Social Justice 154
Michael B. Lynch
Calibrating the Polygraph, A Programmed Text: The Pneumograph (Pt. 1) 165
Clark J. Tebbs
Polygraph Challenged in Dismissal of Police Officers 175
Cardiovascular Psychophysiology - Book Review 180
N. Ansley
Polygraph Review - Semantics 184
Bobby J. Daily and Frederick C. Link
Abstracts 184

Number 3 (September 1975)

Address of Senator Robert P. Griffin 193
Review of Polygraph Charts of Non-Deceptive Subjects 199
N.E. Robbins & W.J. Penley

Admissibility of Polygraph Evidence in 1975: An Aid in Determining Credibility in a Perjury-Plagued System 207
Barry Tarlow
Calibrating the Polygraph, A Programmed Text: The Galvanograph 265
Clark J. Tebbs
Bibliography on Screening of Police Applicants With the Polygrpah 282
Norman Ansley and Frank S. Horvath
Polygraph Review 285
Bobby J. Daily
Cochran's Law Dictionary - A Book Review 287
Thomas G. Beatty
Understanding Medical Terminology - A Book Review 287
Thomas G. Beatty
Undercover Investigation - A Book Review 288
Norman Ansley
Film Review 289
Abstracts 289

Number 4 (December 1975)

The Polygraph in the Federal Court 301
Thomas G. Beatty
Current Status of Reseaerch on Retrieval Processes in Memory 304
Henry L. Roediger III
Biocybernetic Approach to the Detection of Deception: A Feasibility Study 311
Laurence R. Pinneo; Patricia O. Johnson; Rebecca A. Mahoney
Observations Regarding the Effects of Specific Drugs on Polygraph Tracings 314
Charles Hess
Prescription Drugs and the Polygraph 329
Milton A. Berman
Admissibility Rules Eased in New Mexico v. Dorsey 339
Thomas G. Beatty
Stipulated Admissibility Reversed By Georgia Appellate Court 340
Norman Ansley
Polygraphs: A Balancing of the Interests 341
Stanley B. Frosh
Speech By the ACLU Before the D.C. Council 356
Robert B. Fitzpatrick
Calibrating the Polygraph, A Programmed Text: The Cardiosphygmograph System (Part III) 362
Clark J. Tebbs
"Can the Sane Be Distinguished From the Insane? The Controversy Continues" 372
American Psychological Association
Polygraph Review 375
Bobby J. Daily
Electrodermal Activity in Psychological Research - Book Review 377
Norman Ansley
Scientific and Expert Evidence in Criminal Advocacy - Book Review 380
Norman Ansley
Abstracts 382
Text: United States v. Oliver 384

VOLUME V

Number 1 (March 1976)

The Use of Polygraphs and Similar Devices By Federal Agencies 2
Testing the Physically Handicapped 59
Norman Ansley
The Defense Mechanism of Repression: A Psychological and Physiological Approach 68
Leonard H. Harrelson & Nancy K. Scrogham
Calibrating the Polygraph, A Programmed Text: The Kymograph Component (Part IV) 82
Clark J. Tebbs
Attitudes Toward the Use of the Polygraph: Their Assessment and Sensitivity to Change 89
J.R. Gerow, Ph.D. & N. K. Scrogham
The Pre-Test Interview - A Bibliography 92
Norman Ansley
Polygraph Review 94
Bobby J. Daily & Steven K. Bartlett
Voiceprinting - Book Review 96
Clarence H.A. Romig
Abstracts 97

Number 2 (June 1976)

Detection of Deception: A Review of Field and Laboratory Procedures and Research 107
Frank Horvath
The Physiologic Bases of Polygraph Transducers 146
Stanley Abrams, Ph.D.
Correctional Personnel May Be Polygraphed in Maryland; Opinion of the Attorney General Francis B. Bruch, Attorney General of Maryland and Henry J. Frankel, Assistant Attorney General 156
Lie Detection Through Voice Analysis 163
Frederick G. Link
A Polygraph Control Question Validation Procedure 170
James Allan Matte
The Polygrpah As Seen From the Courthouse 178
James R. White, J.D.
Polygraph Review 190
Bobby J. Daily & Ronald E. Decker
Measures for Psychological Assessment - Book Review 191
Norman Ansley
Interaction Ritual: Essays on Face-to-Face Behavior - Book Review 192
Norman Ansley
New Films to Help Prepare Criminal Cases 192

Number 3 (September 1976)

Some Principles of Question Selection and Sequencing For Relevant-Irrelevant Testing 207
Raymond J. Weir, Jr.
The Police Operation of Polygraph Detection and Its Assessment From A Judicial Standpoint 223
Minoru Takahashi

The Polygraph and Research in Israel 235
H. Victor Cohen
Application of the Polygraph in the Investigation of Crime in India 244
A.K. Ganguly & S.K. Lahri
Confession After Polygraph Not Coercive in New York 250
Thomas G. Beatty
Some Reminiscences on Early Days of the Lie Detector 252
Colonel Calvin H. Goddard, U.S. Army
People of the State of New York v. Edward Carter White 266
The Pneumograph: A Bibliography 269
Norman Ansley
Polygraph Review 273
Bobby J. Daily
Abstracts 275

Number 4 (December 1976)

The Control Question: A Technique for Effective Introduction 290
Stanley Abrams
The Detection of Deception 293
Leonarde Keeler
Effects of Menses on Polygraph Examinations; A Pilot Study 303
Bob R. Frisby
What Employers Want to Know 309
M.A. Hardin
Arbitration Decisions and the Polygraph 315
Motives for Drug Use Related to Adverse Reactions 331
American Psychological Association
Arizona Licensing Act 337
Polygraph Review 346
Joseph G. Law, Jr.
Abstracts 346

VOLUME VI

Number 1 (March 1977)

Validity and Reliability of Detection of Deception 1
David C. Raskin, Ph.D.; Gordon H. Barland, Ph.D.; and
John A. Podlesny, Ph.D.
Fundamentals, Fiction, and Investigative Preparation for the Field
Polygraph 40
Lynn P. Marcy
Drugs For Hypertension and Polygraph Results; A Case Example 53
Norman Ansley
Her Majesty the Queen Against William Wong 58
Foreign Counterintelligence Today 71
Clarence M. Kelley
Oregon Polygraph Licensing Regulations 78
Abstracts 87
Polygraph Review 89
The Assassination Tapes - A Book Review 91
Michael F. Barton

Number 2 (June 1977)

The Heart Rate Response as an Index of the Lie-Detecting Test - A Study of Heart Rate Response on Simulated Lie-Detecting Situation 103
Shoichi Watanabe and Akihiro Suzuki
Cuff Pressure Oscillations in the Measurement of Relative Blood Pressure 113
L.A. Geddes and D.C. Newberg
A Survey of Attitudes on the Guilty Complex Technique 123
Stanley Abrams, Ph.D.
The Influence of Delayed Responses Upon Voice Stress as Measured By the PSE 125
Dr. rer. nat. H. Herbold
Report of a New Stimulation Test 132
Joseph G. Law, Jr.
Psychopharmacologic Agents in Polygraph Testing 149
Thomas T. Puckett
Polygraph Results Admitted By a New York Court 157
Rene Moreno
The Validity and Reliability of the Electrodermal Response; An Annotated Bibliography 163
Stanley H. Craddock
Business: Victims of Crime 170
Brian Parker
PSE May Not Be Used in Oregon 175
Canadian Supreme Court Rejects Appeal on Exclusion of Polygraph Evidence in an Unusual Case 177
Maryland Court of Appeals Sustains Confession After Polygraph 184
Glossary of Polygraph Terms 189
Blair Eckert and Michael B. Lynch
Polygraph Review 201
Bobby J. Daily
Abstracts 202

Number 3 (September 1977)

A Survey of Judicial Attitudes Concerning Polygraph Admissibility 211
Michael J. Musto
A Survey of Factors Affecting the Polygraph Examination in Japan 218
Akihiro Suzuki
Stipulations 233
Rita M. Jacobs
The Psychology of Evidence 241
Dr. Rer. nat. H. Herbold
A Comparison of Equipment Designed to Reduce Cuff Discomfort 253
Joseph G. Law, Jr. & Sam Remington
Attitudes Toward the Use of the Polygraph, Study Two 266
Joshua R. Gerow, Ph.D.
Private Polygraph Testing Fee Survey Results 270
Robert Heidinger
Illinois Polygraph Society v. Anthony Joseph Pellicano 277
Polygraph Review 293
Bobby J. Daily
Abstracts 294

Number 4 (December 1977)

Polygraph Legislation as of 1977 307
Clarence H.A. Romig
A Survey of the Effect of the Polygraph in Screening Utah Job Applicants: Preliminary Results 318
Gordon H. Barland, Ph.D.
How the Guilty Reveal Themselves 325
Warren D. Holmes
Senate Hearings on the Polygrpah, Testimony:
J. Kirk Barefoot and Charles Marino, APA 338
John Mazzei, American Trucking Associations, Inc. 342
William Krupka, Perry Drug Stores, Inc. 345
Ty Kelley, National Association of Chain Drug Stores, Inc. 350
Harry C. Hunter, National Association of Convenience Stores 355
Charles R. McQuiston, International Society of Stress Analysts 360
David F. Linowes, Privacy Protection Study Committee 373
Trudy Hayden, American Civil Liberties Union 390
Walter L. Davis, Retail Clerks International Union 397
Robert E. Smith, Privacy Journal 401
News Release by Birch Bayh 408
Bill S. 1845 411
Technical Notes 414
Ronald E. Decker

VOLUME VII

Number 1 (March 1978)

The Polygraph and Probation 1
Tony Teuscher
Proposal for a Revised Single Issue Test Structure 5
James Wygant
The Peak of Tension Tests Utilized in the Ashmore Kidnapping 16
Owen M. Wilkerson
A Further Study of the Dichotomization Theory in Detection of Information 21
Dr. Gershon Ben-Shakhar
A Case Study of Unsuccessful Polygraph Countermeasures 32
Joseph G. Law, Jr., M.S.; Frank R. Schottgen; & Sam Pennington
The Validity of the Guilty Knowledge Technique: The Effects of Faking 42
David T. Lykken
Report on Polygraph Usage in Chain Drug Stores 49
National Association of Chain Drug Stores, Inc.
Georgia Admits Polygraph Evidence: State v. Chambers 53
Research Notes 57
C. Muses
Technical Notes: Calibrating the 22500 Stoelting GSR Amplifier and Recording Unit 59
Ronald E. Decker
Understanding Human Behavior for Effective Police Work - Book Review 60
Norman Ansley
Hypnosis: A New Tool in Crime Detection - A Review 61
Clarence H.A. Romig
Truth and Deception - A Book Review 63
Norman Ansley 64

Abstracts 64
Polygraph Review 68
Bobby J. Daily

Number 2 (June 1978)

Elimination of Variables in Polygraph Testing 75
Thomas T. Puckett
Criminal Interrogation With the Lie Detector; Eight Years Experience By the Michigan State Police 79
Lemoyne Snyder, M.D.
An Experimental Study of the Accuracy of Polygraph Technique in Diagnosis of Deception With Volunteer and Criminal Subjects 89
S.K. Lahri & A.K. Ganguly
Lie Detection Pioneer Profiles 95
John G. Linehan
Test Anxiety and Pupil Size 101
Robert A. Hicks, Elizabeth A. Evans, Robert S. Martin & John D. Moore
Louisiana May Use Polygraph Evidence in Non-Jury trials, Text of Opinion, State v. Cantanese 106
Biofeedback-Conditioned Galvanic Skin Response and Hypnotic Suppression of Arousal: A Pilot Study of Their Relation to Deception 113
J.F.T. Corcoran, M.D. (Lt.Col., USAF, MC); M.D. Lewis, M.D. (Major, USAF, MC); & R.B. Garver, Ed.D. (Major, USAF, BSC)
The GSR in the Detection of Guilt 123
David T. Lykken
Use of Voice Changes in the Detection of Deception 129
Gordon H. Barland
Ohio Supreme Court Admits Stipulated Polygraph Evidence - Text of Opinion State of Ohio v. Soule 141
Technical Notes: Calibration Procedure for the All Electric Stoelting Polyscribe 151
Ronald E. Decker
A Primer of Psychophysiology - A Review 153
Gordon H. Barland
Forensic Psychology - A Review 155
George Lassen, Ph.D.
Profitability Through Loss Control - A Review 155
Marcus H. Ford
Polygraph Review 157
Bobby J. Daily
Abstract 158

Number 3 (September 1978)

An Introduction to the Number Test 173
Gordon H. Barland, Ph.D.
The Army Stimulation Test - A Control Procedure 176
Ronald E. Decker
The Utilization and Effectiveness of the Stimulation Test 178
Stanley Abrams, Ph.D.
Usefulness and Theory of the Stimulus Test 182
Richard C. Hickman
Use of the Stimulation Test in Pre-Employment Testing 185
Keith Robert Fingerhut

A Modified Controlled Stimulation Test Technique 188
Donald J. Lovvorn
The True Blue Control Test 194
Kenneth W. Scarce
Accuracy of the Polygraph Technique With and Without Card Test Stimulation 199
Louis Senese
A Fail-Proof Blind Numbers Test 203
Gordon H. Barland, Ph.D.
Stimulation Procedures: A Conservative View 209
An Experimental Investigation of the Relative Validity and Utility of the Polygraph Technique and Three Other Common Methods of Criminal Identifications 215
J. Widacki, Ph.D. & F. Horvath, Ph.D.
Polygraph Usage Among Major U.S. Corporations 222
John A. Belt & Peter B. Holden
An Aspect of World War II Use of the Polygraph 233
John G. Linehan
Why Not Let the Defense Attorney Monitor? 240
Theodore G. Welch
The Gentle Art of Interviewing and Interrogation - A Review 242
Clarence H.A. Romig
The Stress of Life - A Review 244
Norman Ansley
Abstracts 245
Technical Notes 247
Ronald E. Decker
Polygraph Review 248
Bobby J. Daily

Number 4 (December 1978)

Polygraph as a Scientific Aid to Law Enforcement 253
Susan Dreiband
Comparative Analysis of Responses in Unknown and Known Solution Stimulation Tests 263
Mellberth Bowling
Polygraph Quadri-Zone Comparison Technique 266
James Allan Matte
Reali's Positive Control Technique; A New Concept of Polygraph Procedure 281
Sylvestro F. Reali
An Application of the Positive Control Concept of Polygraph Examination 286
Dorrance P. Howland
A Survey of Polygraph Examinations in Japan: An Analysis of Actual Conditions 295
Akihiro Suzuki
The Uncertainty Factor in Control Questions 309
James Wygant
Technical Notes 315
Ronald E. Decker & James Hudson
Polygraph Review 316
Bobby J. Daily
Abstracts 317

VOLUME VIII

Number 1 (March 1979)

Nothing But the Truth 1
John Allan Spade
The Objective Analysis of GSR in the Detection of Deception; An Analysis of GSR Amplitudes in Terms of Rank Scores 53
Akihiro Suzuki, Shoichi Watanabe, Kazuo Ohnishi, Kazunoba Matsumo & Nasana Arusuma
The Relevant-Connected Control 64
James Wygant
Peak of Tension - A Bibliography 68
Norman Ansley
A Cross Analysis Between Relevant Questions and a Generalized Intent to Answer Truthfullly Question 73
Dan L. Hilliard
Book Reviews 80
Abstracts 82

Number 2 (June 1979)

Deputy Attorney General Addresses Federal Examiners 97
Benjamin R. Civiletti
Address by the Honorable Paul L. Douglas, Attorney General of the State of Nebraska 100
Validity and Reliability of the Cardio Activity Monitor 104
William A. Davidson
A Field Study of the Usefulness of the Cardio Activity Monitor 112
James E. Suter
Biofeedback Conditioned Responses and the Polygraph; A Case Report 120
James F.T. Corcoran & Donald H. Wilson
The Psychological Stress Evaluator; Technical Limitations Affecting Lie Detection 127
Malcolm Brenner & Harvie H. Branscomb
An Experimental Comparison of the Psychological Stress Evaluator and the Galvanic Skin Response in Detection of Deception 133
Frank Horvath
Ethics in Pre-Employment Polygraph Examinations 144
Stanley M. Slowik
The Rights of the Examinee Polygraphed by a Law Enforcement Agency 150
James Allen Matte
Analysis of Zone Charts by Various Pairings of Control and Relevant Questions 154
Michael Koll
Effects of Level of Socialization on Electrodermal Detection of Deception 161
William M. Waid, Martin T. Orne & Stuart K. Wilson
A Device for Revealing Lies During Questioning 173
Von Heindl
Calibrating the Stoelting Executive 175
R.G. Smith
Book Reviews 180
Polygraph Review 182
Norman Ansley
Abstracts 189

Number 3 (September 1979)

Research Into the Semantics of the Irrelevant Question 205
Bob Roy Frisby
An Analysis of the Use of the Polygraph on Criminal Trials 224
Paul Alan Samakow
Testifying in Court - A Bibliography 239
Norman Ansley
Amplitude Rank Score Analysis of GSR in the Detection of Deception; Detection Rates Under Various Examination Conditions 242
Akihiro Suzuki, Kazuo Ohnishi, Kazunori Matsuno, and Masana Arasuna
Use of the Sign Interpreter in Testing the Deaf 253
William E. Wagner
Obsessive Compulsive Behavior; The Nuisance Offender 258
James T. Reese
Historical Notes: 1921 Revisited; Psychological Possibilities in the Detection Tests 271
William M. Marston
Book Reviews 289
Abstracts 292

Number 4 (December 1979)

Biofeedback, Lie Detection, and Psychophysiological Assessment of Dangerousness 301
Frederick J. Frese
The Effect of Polygraph evidence on Mock Jury Decision-Making 306
Alan Markwart & Brian E. Lynch
Possibility of Detecting Deception by Voice Analysis 318
Akihiro Suzuki, Shoichi Watanabe, Yutaka Taheno, Tsuneo Kosugi & Tahumi Kasuya
Testimony of Mr. Raymond J. Weir Before the United States Senate Ethics Committee, May 7, 1979 325
"Modern Status of Rule Relating to Admission of Results of Lie Detector (Polygraph) Test in Federal Criminal Trials" 357
Jean F. Rydstrom
Lie Detectors; Their History and Use - A Review 383
Clarence H.A. Romig
Employee Theft Investigation - A Review 384
Norman Ansley
Abstracts 385

VOLUME IX

Number 1 (March 1980)

The American Psychological Association Symposium on Preemployment Screening 1
David C. Raskin, Philip Ash, Marcia Atcheson & Edgar D. Gates
Polygraphy: Some Comments on the State of the Art 34
Frank Horvath, Ph.D.
A Case in Which the Polygraph Was the Sole Evidence For Conviction 42
Junichi Fukumoto
Hypothetical Controls 45
James Wygant

A Validity Study of the Psychological Stress Evaluator 49
Brian E. Lynch & Donald R. Henry
Abstracts 54

Number 2 (June 1980)

The Diagnostic Examiner - The Life and Breath of the Polygraph 69
John E. Reid
The Pretest Interview and Its Role in the Detection of Deception 74
Philip A. Mullenix and John E. Reid
Pre-Test Premise and Procedures 86
James Wygant
The Numerical Evaluation of Polygraph Charts: Evolution and Comparison of Three Major Systems 94
Richard S. Weaver
Comparison of Psychological Stress Evaluator to Polygraph in Evaluating Truth or Deception in Criminal Cases: A Pilot Study 109
Robert Peters
A Note on the Diagnostic Value of the Dicrotic Pulse 114
Ben A. Silverberg, Ph.D.
Reviews: Books and Journals 121
Norman Ansley
Abstracts 124

Number 3 (September 1980)

Possibility of Detecting Deception By Voice Analysis 137
Akihiro Suzuki, Shoichi Watanabe, Yutaka Takeno, Tsuneo Kosugi & Takumi Kasuya
A Polygraph Examination of a Sexually Molested Child 143
Brian A. Lynch & Brent G. Waters
A Technique for Polygraphing the Deaf 148
James Allan Matte
Research on the Validity of the Relevant-Irrelevant Technique As Used in Screening 153
Attitudes of Job Applicants and Employees Toward the Polygraph 162
Ben A. Silverberg, Ph.D.
Psychophysiological Evaluation of Detection of Deception in a Riot Case Involving Arson and Murder 170
Takehiko Yamamura & Yoichi Miyake
Book Review 182
Gordon H. Barland, Ph.D.
Abstracts 183

Number 4 (December 1980)

Selected Abstracts of NonVerbal Deception for Polygraph Examiners 197
Murlene McKinnon & Norman Ansley
Studies on Skin-Blood Flow As An Index of Lie Detection 232
Kazunoba Yamaoka & Akihiro Suzuki
Vermont Licensing Law Upheld in Federal Court 238
Report of the Department of Commerce on the Feasibility and Desirability of Licensure of Audio Stress Examiners to the Governor and the General Assembly of Virginia 251
Arson and the Polygraph - 1952 Revisited: Polygraph "Lie Detection" in the Investigation of Arson 272
Herbert P. Lyle, M.D.

Arson and the Polygraph - 1952 Revisited:
Psychopathic Pyromania 276
Richard C. Winehorst
Lie Test Clears Arson Suspect 277
The Polygraph as an Aid in Arson Investigation 278
Glen H. McLaughlin
Abstracts 282
Book Review 283
Norman Ansley

VOLUME X

Number 1 (March 1981)

An Analysis of Responses on Polygraph; A Diminution of Responses 1
Akihiro Suzuki & Yoshio Hikita
The Legal Status of the Polygraph in Poland 8
Stanislaw Waltos & Jan Widacki
The Polygraph; A Psychiatric Resource 13
Brian E. Lynch
The Admissibility of Polygraph Evidence in Court; Some Empirical Findings 20
Ann Cavoukian & Ronald J. Heslegrave
Positive Control Question Technique Pre-Test Interview and Chart Interpretation 37
Dorrance Howland
Some Thoughts on Lying and Confessing 42
S.A. Francis M. Connolly
Book Review 45
Gordon H. Barland, Ph.D.
Abstract 46

Number 2 (June 1981)

Inspector William Y. Doran Addresses Federal Examiners 61
The Comparison of Two Stimuliation Tests and Their Effect on the Polygraph Technique 63
Steven L. Kirby
Accuracy Demonstrations, Threat, and the Detection of Deception: Cardiovascular, Electrodermal and Pupillary Measures 77
M.T. Bradley & Michel Pierre Janisse
Statistical Versus Clinical Lie Detection 92
Julian J. Szucko & Benjamin Kleinmuntz
The Polygraph, The Courts and Law Enforcement 106
Lillian Lim Quon

Number 3 (September 1981)

Applicant Screening Polygraph Examinations 129
Raymond J. Weir, Jr. & Walter F. Atwood
The Validity of the Preemployment Polygraph Examination and the Effects of Motivation 143
Eileen Israel Correa & Henry E. Adams
Purposeful Non-Cooperation: A Diagnostic Opinion of Deception 156
Brian Jayne
The Friendly Polygrapher Concept and Admissibility 175
Jill Ishida & Charles M. Sevilla

An Argument For Admissibility Over Objection 179
Charles M. Sevilla
Polygraph Quadri-Zone Reaction Combination Guide 186
James Allan Matte
Statement of Stanley M. Slowik Before the House Subcommittee on Labor-Management 194
A Case of Multiple Personality 212
Stanley Abrams

Number 4 (December 1981)

A Survey: Reliability of Polygraph Examinations Conducted By Virginia Polygraph Examiners 229
Robert H. Edwards
Polygraphy: Modern Rules and Videotape Technology to Promote the "Search For Truth" in Criminal Trials" 273
Jenneth L. Pemberton
Abstracts 323

BOOK REVIEWS

Listed below are the authors whose works are reviewed in Volumes I - X of Polygraph.

Ansley, Norman
IV: 78-82

Argyle, Michael
VIII: 81

Arnold, Selma
IV: 380-381

Bailey, F. Lee
I: 180-181

Barefoot, J. Kirk
IV: 288
VIII: 384-385

Barland, Gordon H.
VII: 66-67

Basilio, Kenneth C.
III: 343

Beigel, Allan
VII: 60

Black, A.H.
IV: 180-182

Bleeker, Eugene R.
IV. 180-182

Block, Eugene G.
V: 96-97
VII: 61-62
VIII: 383-384

Bok, Sissela
VIII: 180-181

Brener, Jasper
IV: 180-182

Bureau of Operations & Research, Intern. Assoc. of Chiefs of Police
IX: 54

Cedarbaums, Juris G.
IV: 380-381

Chun, Ki-Taek
V: 191

Cleary, Alan
VIII: 80

Cobb, Sidney
V: 191

Cook, Mark
VIII: 81

Dicara, Leo V.
IV: 180-182

Ehrstine
VII: 155-156

Farberow, Norman L.
IX: 120-121

Fear, Richard A.
VIII: 81

Foster, D. Glen
IX: 283-284

Frenay, Sister Agnes Clare, S.S.M.
IV: 287-288

French, John R.P., Jr.
V: 191

Fry, D.B.
VIII: 386

Goffman, Erving
V: 192

Gordon, Robert
VII: 155

Groth, Nicholas
IX: 120

Hassett, James
VII: 153-154

Hilgard, Ernest R., ed.
VIII: 291

Hinde, Robert A., ed.
VIII: 181

Hofmann, Albert
IX: 121

Hughes, Dorothy B.
VIII: 80

Inbau, Fred E.
VII: 63

Ingleton, Roy D.
IX: 121

Joseph, Ernest H., Jr.
II: 143-144

Kahn, S. David, ed.
I: 252

Larosn, John A.
II: 263-264

Link, Frederick C.
IX: 283-284

Lowry, Thomas P.
I: 92-93

Mack
VII: 155-156

Matte, James A.
IX: 182

Mosse, George L., ed.
IX: 120

Obrist, Paul A.
IV: 180-182

O'Toole, George
VI: 91

Podlesney, John Andrew
VI: 87

Prokasy, William F.
IV: 377-379

Raskin, David C.
IV: 377-379

Reid, John E.
VII: 63

Romig, Clarence H.A.
IV: 82-84

Rothblatt, Henry B.
I: 180-181

Royal, Robert F.
VII: 242-244

Ruff, G.E.
IV: 85

Russell, Harold E.
VII: 60

Schultes, Richard Evans
IX: 121

Schutt, Steven R.
VII: 242-244

Selye, Hans
VII: 244

Surwillo, Walter W.
X: 45-46

Swint, Emmett B., Jr.
I: 252

Turner, S.E.
III: 344

Walters, Barbara
VIII: 289

Wells, Theodora
VIII: 292

White, Will P., ed.
VIII: 291

Wicks, Robert J.
II: 143-144

Williams, Doug
VIII: 289-291

The following books, dissertations, and pamphlets are reviewed in Volumes I - X of Polygraph:

American Psychology in Historical Perspective
VIII: 291

The Art and Science of the Polygraph Technique
IX: 182

The Assassination Tapes
VI: 91

Bibliography on Human Technique
I: 96

Cardiovascular Psychophysiology, Current Issues in Response Mechanisms, Biofeedback, and Methodology
IV: 180-182

Cochran's Law Dictionary
IV: 287

Death Investigation
IV: 82-84

Detection of Deception in Criminal Suspects: A Field Validation Study
VII: 66-67

Drive Reduction and Radical Behaviorism
III: 343

Drug Atlas
I: 255

Effectiveness of Techniques and Physiological Measures in the Detection of Deception
VI: 87

Electrodermal Activity in Psychological Research
IV: 377-379

Employee Theft Investigation
VIII: 384-385

Erle Stanley Gardner: The Case of the Real Perry Mason
VIII: 80

The Evaluation Interview
VIII: 81

Experimental Design in Psychiatry: Research Methods for Clinical Practice
X: 45-46

Expert Testimony for Polygraph Foundation
II: 349-353

Forensic Psychology
VII: 155

Gaze and Mutual Gaze
VIII: 81

The Gentle Art of Interviewing and Interrogating: A Professional Manual and Guide
VII: 242-244

How to Sting the Polygraph
VIII: 289-291

How to Talk With Practically Anybody About Practically Anything
VIII: 289

Hyperventilation and Hysteria
I: 92-93

Hypnosis: A New Tool in Crime Detection
VII: 61-62

Instrumentation for Psychology
VIII: 80

Interaction Ritual: Essays on Face-To-Face Behavior
V: 192

International Registry of Computer Users Among Psychophysiologists
I: 252

Investigation and Preparation of Criminal Cases, Federal and State
I: 180-181

Keeping Your Cool Under Fire
VIII: 292

The Kinesic Interview Technique
IX: 283-284

Legal Admissibility of the Polygraph
IV: 78-82

Lie Detectors: Their History and Use
VIII: 383-384

Lying and Its Detection: A Study of Deception and Deception Tests
II: 263-264

Lying; Moral Choice in Public and Private Life
VIII: 180-181

The Many Faces of Suicide: Indirect Self-Destructive Behavior
IX: 120-121

Measures for Psychological Assessment: A Guide to 3,000 Original Sources and Their Applications
V: 191

Men Who Rape: The Psychology of the Offender
IX: 120

Non-Verbal Communication
VIII: 181

The Physics of Speech
VIII: 386

Plants of the Gods: Origins of Hallucinogenic Use
IX: 121

Police Forces in History
IX: 120

Police of the World
IX: 121

The Polygraph in Criminal Investigations
IX: 54

A Primer of Psychophysiology
VII: 153-154

Profitability Theory Loss Control
VII: 155-156

Resources in Environment and Behavior
VIII: 291

Scientific and Expert Evidence in Criminal Advocacy
IV: 380-381

So Who's Afraid of a Polygraph
III: 344

The Stress of Life
VII: 244

Studies of Psychophysiological Baselines, Final Report
IV: 85

Techniques in Interviewing for Law Enforcement and Corrections Personnel
II: 143-144

Truth and Deception: The Polygraph ('Lie Detector') Technique
VII: 63

Undercover Investigation
IV: 288

Understanding Human Behavior for Effective Police Work
VII: 60

Understanding Medical Terminology
IV: 287-288

The Vietnam Drug User Returns
III: 443

Voice Printing
V: 96-97

ABSTRACTS

Listed below are the authors whose journal articles are abstracted in Volumes I - X of Polygraph:

Abelson, Denis
II: 357

Akers, Lex D.
III: 346

Altschule, M.D.
II: 149

Ansley, Norman
IV: 184; 382
VI: 295; 296

Apple, William
VII: 246

Ash, Philip
IV: 184

Austin, Mary L.
IV: 289-290

Babbs, C.F.
X: 46

Ball, Corbin
IV: 383-384

Barrell, James J.
VII: 65

Beals, Jacquelyn
II: 265

Bennington, F.
III: 236

Ben-Shakhar, Gershon
II: 357
VI: 295

Berg, W.K.
V: 101

Bernstein, Alvin S.
IV: 186

Biferno, M.A.
II: 147

Blackburn, Ronald
VIII: 190-191

Blair, Michael O.
IV: 185

Blanton, D.E.
III: 443

Bloch, E.
IX: 124

Bloom, Larry J.
V: 100
VII: 64

Boucsein, Wolfram
VIII: 83

Boudreau, Louis
IV: 186

Bourland, J.D.
VI: 294
X: 46

Brittain, R.P.
I: 96

Bundy, Robert S.
VIII: 82-83

Burish, Thomas G.
V: 100

Burton, Charles E.
III: 346

Cain, Stephen
VII: 67

Cameron, J. Malcolm
VI: 296

Camp, S.
V: 100-101

Camp, Stephen
V: 275-276

Ciofu, I.
VI: 88

Cohen, Michael J.
V: 346

Cook, M.R.
I: 183-184

Cook, Mary R.
VIII: 293

Cornelius, R.R.
V: 101

Crow, Lowell T.
IV: 383-384

Curran, William J.
IV: 382

Cutrow, Robert J.
II: 355

Dabrowski, Albert S.
I: 96

David, Robert E.
III: 346

Dawson, M.E.
II: 147

Decker, Phillip J.
VIII: 385

Dengerink, Harold A.
IV: 85

DePaulo, Bella M.
IX: 54

Dudley, D.L.
III: 443

Dykman, R.A.
III: 443

Edel, Eugene C.
VII: 64-65

Edelberg, Robert
I: 95; 185
IV: 382-383
IX: 282

Epstein, Seymour
IV: 186

Evans, F.J.
III: 443

Fenz, W.D.
I: 184

Ferreira, A.J.
III: 443

Fisher, Leslie E.
II: 356
III: 236

Fletcher, R.P.
IX: 282

Fontes, Norman E.
VII: 246

Fowles, Don C.
II: 354
VII: 318

Furedy, John J.
III: 104

Gagge, A.P.
II: 148

Geddes, L.A.
VI: 294
X: 46

Geller, Valeria
VII: 246

Giambalvo, Vincent
II: 104

Ginsberg, Stanley
III: 104

Goldwater, B.C.
VII: 245-246

Graham, Mary
III: 235

Greaner, J.
IX: 124

Green, Roger L.
V: 85

Gribbin, Brian
V: 99

Grilly, David M.
VII: 318

Gudjonsson, Gisli H.
VIII: 292

Gustafson, L.A.
II: L48

Hart, James D.
IV: 383

Hastrup, Janice L.
V: 275

Heilveil, Ira
VII: 64

Heron, Peter A.
VIII: 83-84

Herrington, L.P.
II: 148

Hibler, N.S.
IX: 124

Hindle, Kathleen B.
VI: 202

Hirai, Hisashi
V: 275

Hocking, John E.
VII: 246

Hoffmann, Georg
VIII: 83

Holmes, T.H.
III: 443

Horvath, Frank S.
I: 182
VII: 65; 245

Houston, B. Kent
V: 100

Hovland, C.I.
I: 253-255

Howard, James L.
III: 344-345

Ikeda, Yukinobu
V: 275

Inbau, Fred E.
VI: 202

Jacoby, Jacob
VII: 64-65

Jennings, J.R.
V: 100-101

Jennings, J. Richard
III: 235
V: 275-276

Jernstedt, G.C.
III: 235

Jevning, R.
V: 99

Johnson, gerald
II: 354

Jones, G.B.
I: 184

Juniper, J., Jr.
III: 443

Juris, Michael
V: 276

Kacen, Alex
VIII: 82

Katvin, Edward S.
V: 275

Katz, Louis S.
VIII: 293

Kizaki, Hisakazu
VII: 317-318

Kling, Stephen
IV: 186

Klorman, Rafael
IV: 289-290

Kotses, Harry
II: 356
III: 236

Kramer, J.
II: 150-152

Krausman, David
I: 95

Krauss, Robert M.
VII: 246

Kugelmass, Sol
II: 357
VI: 87-88; 295

Kyriacou, Chris
VIII: 83-84

Lawler, James E.
III: 344-345

Lee, A.L.
V: 100-101

Lee, Allison L.
V: 275-276

Lewis, J.
VII: 245-246

Lewis, S.A.
I: 96

Lieblich, Israel
II: 357
VI: 87-88; 295

Link, Frederick C.
VI: 88

Lomax, Peter
III: 235

Lovallo, William
III: 345

Lowry, Richard
VI: 202

Lucas, Nelson
II: 355

Luchins, Abraham S.
IX: 183

Luchins, Edith H.
IX: 183

Lykken, David T.
VIII: 191

McCarthy, H.H.
II: 150-152

Mangan, Steven M.
VIII: 82-83

Manning, John
III: 344-345

Maricq, Hildegard R.
IV: 382-383

Martin, C.J.
III: 443

Martin, Irene
V: 347

Martin, Philip L.
III: 344-345

Matthews, William A.
VIII: 83-84

Mayo, James F.
IV: 185

Meyer, Victor
II: 357

Miller, Gerald R.
VII: 246

Moore, Lane C.
VII: 64-65

Morin, R.D.
III: 236

Morton, M.E.
V: 99

Muller, Michael
IX: 282

Naimark, Robert S.
V: 346

Naliboff, Bruce D.
V: 346

Obrist, Paul A.
III: 344-345
V: 98-99

O'Connell, D.N.
III: 443

Olson, Christopher
III: 246

Orne, Emily Carota
VIII: 293

Orne, Martin T.
I: 183
II: 148
VIII: 82; 293

Parks, Arthur
II: 150-152

Phalon, Richard
VIII: 189

Philipps, K.A.
VI: 296

Podlesny, John A.
VII: 245
VIII: 191

Porges, Stephen W.
V: 347-348

Portnoy, William M.
III: 346

Price, Donald D.
VII: 65

Prystav, Gunther H.
IV: 184-185

Ransom, R.
III: 443

Rashman, S.M.
III: 443

Raskin, D.C.
V: 97-98
VII: 245
VIII: 191

Reburn, John W.
IV: 185

Reid, Jeremiah F.
VIII: 293

Reid, John E.
I: 182

Rickles, William H.
V: 346

Riessen, A.H.
I: 253-255

Roberts, R.
V: 98

Rosenthal, Robert
IX: 54

Rust, John
V: 347

Rybak, Boris
II: 356

Sachett, Paul R.
VIII: 385

Sagberg, Friduly
IX: 183

Sayed, Z.A.
I: 96

Schneider, Robert E.
VII: 318

Schwartz, Gary E.
I: 94

Senese, L.
VI: 295

Shakhar, G.B.
VI: 87-88

Siddle, David A.T.
V: 101-102
VIII: 83-84

Sleight, Peter
V: 99

Smith, J.V.
III: 443-444

Smith, R.
V: 99

Smithson, Kenneth W.
III: 344-345

Smythies, J.R.
III: 236

Spielberger, C.C.
IX: 124

Sroufe, L. Alan
I: 94

Staples, Susan L.
IV: 84

Steinberg, R.
VI: 294

Stephenson, David
V: 101-102

Steptoe, Andrew
V: 99; 347

Stern, Robert M.
II: 355
III: 104

Streeter, Lynn A.
VII: 246

Stringfellow, Jeanne C.
III: 235

Tacker, W.A.
X: 46

Tahmoush, A.J.
V: 100-101

Tahmoush, Albert J.
V: 275-276

Taylor, Kenneth W.
IV: 186

Teichner, Warren H.
II: 265

Thackray, Richard I.
I: 183

Thomas, Kathryn
II: 355

Trautt, Gregory M.
VII: 64

Treves-Brown, Christopher
VI: 88

Tursky, B.
III: 443

Utroska, D.
VII: 317

Van Dercar, D.H.
IX: 124

Varni, J.G.
V: 100

Varni, John G.
IV: 185

Venables, P.H.
IX: 282

Voelz, M.H.
X: 46

Waid, William M.
VIII: 82; 293

Wakamatsu, Takeshi
VIII: 385-386

Walter, Gary F.
V: 347-348

Watanabe, Takami
II: 355

Watts, J.M.
IV: 289

Weber, F.
V: 100; 100-101

Weber, Frederick
V: 275-276

Weerts, T.C.
V: 98

Weinstein, Erica
IV: 186

Wells, David T.
II: 265; 357

White, W.F.
III: 235

Widacki, Jan
VII: 158

Wiesenfeld, Alan R.
IV: 289-290

Williams, B.
III: 443

Williams, J.G.L.
III: 443

Wilson, A.F.
V: 99

Wilson, Stuart K.
VIII: 82

Winslow, E.A.
II: 148

Winter, W.D.
III: 443

Wise, G.
VI: 294

Wolf, Steven L.
VIII: 190

Yamaoka, Kazunobu
VII: 317-318

Zeiner, Arthur B.
III: 345

Zill, Nicholas II
IV: 185

The following are abstracted articles in Volumes I - X of Polygraph:

Accuracy of the Polygraph Technique With and Without Card Test Stimulation
VI: 295

Active Circuits For Direct Linear Measurement of Skin Resistance and Conductance
VI: 202

Alcohol State-Dependency and Autonomic Reactivity
IV: 383-384

Alternatives in Blood Flow During Transcendental Meditation
V: 99

Anxiety and the Habituation of the Skin Conductance Response
IV: 289

The Application of Bode Analysis to Skin Impedence
III: 346

Arterial Pulse Wave Velocity as a Psychophysiological Measure
III: 443

Audiospectral Analysis in Lie Detection
VI: 88

Autonomic Responses to Affective Visual Stimuli
IV: 289-290

Autonomic Responsivity to Sensory Stimulation in Drug Addicts
IV: 184-185

Behavior Analysis in Interrogation
VI: 88

Blood Pressure Control: A Comparison of Feedback and Instructions Using Pulse Wave Velocity Measurements
V: 347

Capillary Response to Emotion
II: 150-152

Cardiac Response to Simple Stimuli as a Function of PHase of the Respiratory Cycle
IV: 383

Cardiac Responses to Self-Induced Thoughts
I: 94

Cardiovascular Response Measures With Simple Integrated Circuit Amplifiers
III: 235

The Cephalic Vasomotor Orienting Response
I: 183-184

Characteristics of a Light Emitting Diode-Transmittor Photo Plethysmograph
V: 275-276

A Companion of Physiological Indices in Detection of Deception
I: 183

A Comparison of the Statistical Distributions of Beat-By-Beat Heart Rate and Heart Period
III: 235

Concurrent Measurement of Awareness and Electrodermal Classical Conditioning
II: 147

Conditioned Vasomotor Response: Thermoregulator Effects
II: 265

The Confusion of Titles in the Medicolegal Field: An Historical Analysis and a Proposal for Reform
IV: 382

A Convenient, Non-Hydrating Electrolyte Medium For the Measurement of Electrodermal Activity
VII: 318

Cortical and Autonomic Arousal in Primary and Secondary Psychopaths
VIII: 190-191

Cutaneous Vasomotor Responses to Cold Pressor Stimulation
III: 345

Deception and Pupil Size
VII: 64

Dependence of EDR Recovery Times and Other Electrodermal Measure on Scale of Measurement: A Methodological Clarification
IX: 183

A Description and Analysis of the Operation and Validity of the Psychological Stress Evaluator
IX: 124

The Detection of Deception
VIII: 191

Detection of Deception in the Employment Context: A Review and Critical Analysis
VIII: 385

A Direct Comparison of the Skin Conductance and Skin Resistance Methods
VIII: 83

A Doppler Cardiometer With Electronic Gate
II: 235

Drugs and Body Temperature
III: 235

Dry Electrodes and Holder for Electro-Oculography
VI: 294

Ear Lobe Photoplethysmography
III: 104

Editorial
VI: 296

The Effect of Selected Variables on Interpretation of Polygraph Records
VII: 65

Effect of the Different-Natured Stimulus on Skin Potential Responses in the Polygraph Test
VII: 317-318

Effects of Arousal on Habituation of the Electrodermal Orienting Reflex
VII: 245-246

Effects of Attention, as Indexed By Subsequent Memory on Electrodermal Detection of Information
VIII: 293

Effects of "Below-Zero" Habituation on the Electrodermal Orienting Response to a Test Stimulus
V: 101-102

Effects of Changes in Verbal Stimuli on the Skin Conductance Response Component of the Orienting Response
VIII: 83-84

Effects of Depth and Rate of Breathing on Heart Rate and Heart Rate Variability
I: 94

Effects of Level of Socialization on Electrodermal Detection of Deception
VIII: 82

Effects of Motivating the Suspect to Deceive the Polygraph Test
VIII: 385-386

The Effects of Noise on Polygraph Tracings
IV: 185

Effects of Task and Method of Stimulus Presentation on the Detection of Deception
II: 148

Electrodermal Indices of Stress and Cognition: Possible Hydration Artifacts
VIII: 82-83

Electrodermal Lability: An Attempt to Measure its Psychological Correlates
V: 275

Electrodermal Recovery Rate: Goal-Orientation, and Aversion
I: 185

Electrodermal Recovery Rate in a Schizophrenic Population
IV: 382-383

An Electroencephalographic and Psychiatric Study of Thirty-Two Insane Murderers
I: 96

Emotion and Circulation
II: 149

An Evaluation of Finger Pulse Volume as a Psychophysiological Measure of Anxiety
V: 100

Examiner Reliability in Polygraph Chart Analysis: Identification of Physiological Responses
VII: 64-65

An Experimental Comparison of the Psychological Stress Evaluator and the Galvanic Skin Response in Detection of Deception
VII: 245

Experimenter and Subject Sex Effects in the Skin Conductance Response
III: 236

Expert Testimony on the Fallibility of Eyewitness Identification
VIII: 293

A Faster and More Accurate Instrument for Digital Measurement of Pupil Diameter
V: 276

Finger Pulse Volume as a Measure of Anxiety: Further Evaluation
VII: 64

The Function of External Respiration in Mental Anxiety
III: 443

Habituation and the Structure of the Electrodermal System
V: 347

Heart Rate and Respiratory Responses as a Function of Task Difficulty: The Use of Discriminant Analysis in the Selection of Psychologically Sensitive Physiological Responses
V: 347-348

Heart Rate Derived From Blood Pressure and Other Physiological Signals
I: 95

History of Forensic Laboratories
VII: 317

The Influence of Variations in Electrolyte Concentration on Skin Potential Level and Response Amplitude
II: 354

The Information Content of the Recovery Limb of the Electrodermal Response
I: 95

Instrumental Methods for Minimum Interferance Physiology
II: 356

Interactions of Marijuana and Induced Stress: Forearm Blood Flow, Heart Rate, and Skin Conductance
V: 346

Large Magnitude Voluntary Heart Rate Changes
II: 265; 357

Learned Anxiety of Localized Electrodermal Responses
IV: 185

Legally Permissible Criminal Interrogation Tactics and Techniques
VI: 202

Linearity of the Horizontal Component of the Electro-Oculogram
VI: 294

Magnitude of Galvanic and Vasomotor Responses as a Function of Stimulus Intensity
I: 253-255

Magnitude of the Heart Rate and Electrodermal Response as a Function of Stimulus Input, Motor Output, and Their Interaction
IV: 186

The Mechanism of Action of Hallucinogenic Drugs on a Possible Serotonin Receptor in the Brain
III: 236

Mocroneurography: A Technique Producing Information About Factors Affecting Cardiovascular Control
VIII: 190

The 1975 Hearings Before the District of Columbia Council
IV: 382

Normality of Distribution of Resting Palmar Skin Potential
III: 443

The "Nuts and Bolts" of Testifying as a Forensic Scientist
VI: 296

The Objective Use of Multiple Physiological Indices in the Detection of Deception
II: 355

Orienting and Defensive Responses in Spider-Fearful and Non-Spider-Fearful Subjects
V: 101

Palmar Skin Resistance and Sweat-Gland Counts in Drug and Non-Drug States
III: 443

The Phasic Electrodermal Response as a Differentiated Complex Reflecting Stimulus Significance
IV: 186

Photoplethysmography: A Quanititative Approach
V: 100-101

The Physiological Effects of Imagining Anger-Provoking and Fear-Provoking Scenes
V: 98

Physiological Measures and the Detection of Deception
VII: 245

Pitch Changes During Attempted Deception
VII: 246

Police Screening - The Results of 413 Examinations
IV: 184

Polygraph Examiners: The Truth Will Out
VIII: 82

The Polygraph Revisited: An Argument for Admissibility
I: 96

Prediction of the Informational and Motivational Properties of "Right-Wrong" Knowledge of Results With the Skin Resistance Response
VII: 318

Presidential Address, 1975: The Cardiovascular - Behavioral Interaction - As It Appears Today
V: 98-99

Prior Activity as a Determinant of Electrodermal Recovery Rate
IX: 282

The Psychological Stress Evaluator: Forensic Applications and Limitations
VII: 67

Psychopathy and Detection of Deception in Prisoners
V: 97-98

Psychophysiologic Studies of Pulmonary Ventilation
III: 443

Psychophysiological Baselines as a Function of Race and Ethnic Origin
II: 357

Pulse Transit Time as an Indicator of Arterial Blood Pressure
X: 46

Pulse Wave Velocity as a Measure of Blood Pressure Change
V: 99

Race Differences and Experimenter Race Effect in Galvanic Skin Response
II: 356

The Reactions of the Clothed Human Body to Variations in Atmospheric Humidity
II: 148

Relationships Between Cardiac Conditionability in the Laboratory and Autonomic Control in Real Life Stress
I: 184

Screening Employment Applicants for Attitudes Toward Theft
IV: 184

A Select Bibliography of "Polygraph" Detection of Deception
II: 355

The Separation of Arterial and Venous Components of the Peripheral Vascular Waveform Using Impedence Plethysmography
V: 100

The Status of Skin Conductance Recovery Time: An Examination of the Bundy Effect
IX: 282

Stimulus Repetition, Change, and assessments of Sensitivities of and Relationships Among an Electrodermal and Two Plethysmographic Components of the Orienting Reaction
III: 104

Strengthening Motivational Factors To Tell the Truth
IX: 183

Stress in the Voice, A Bibliography
VI: 296

Sympathetic Influences on Cardiac Rate and Contractility During Acute Stress in Humans
III: 344-345

Telling Lies
IX: 54

Theft - Why It's a Growing Industry
VIII: 189

Threshold Questions in Applying Miranda - What Constitutes Custodial Interrogation
III: 443-444

To What Does the Terminal Orienting Response Respond?
IV: 85

Truth and Deception: A Reply to Lykken
VIII: 191

Two Experimental Orientations Toward a Stressful Situation and Their Related Somatic and Visceral Responses
VII: 65

Two Measures of Anxiety - A Validation
iII: 443

The Use of Electrodermal Responses in a Case of Amnesia (A Case Report)
VIII: 292

The Use of the Polygraph in Private Industry
VI: 202

Using Variance as a Discriminator in Lie Detection
IV: 185

Validity of the Guilty Knowledge Technique in a Prisoner Sample
VI: 87-88; 295

Van Gregory Johnson v. Maryland, A Paradoxical Precedent
VI: 295

Videotape in the Courtroom - Witness Deception
VII: 246

Voluntary Control of Electrodermal Activity in Relation to Imagery and Internal Perception Scores
V: 275

Wartosc Diagnostyczna Badania Poligraficznego I Jej Znaczenie Kriminalistyczne ("Accuracy of Diagnosis of the Polygraph Examination")
VII: 158

Who is the Psychopath?
VI: 88

SUBJECTS

ACLU - See American Civil Liberties Union

ANS (autonomic nervous system responses)
III: 378

APA Principles of Practice
III: 405

APA Seminar, St. Louis, 1978
VII: 253-256

ARPA Contract Project 1011-113
IV: 311-313

AV Node (atrioventricular node)
IV: 332-334

"Abnormal and Thoracic Respiration Recordings in the Detection of Deception"
II: 12-27

Abelson, Denis (abstract author)
II: 357

Abrams, Stanley, Ph.D. (author)
I: 97-101; 145-150
II: 36-41; 234-238
III: 328-338; 377-380
IV: 1-6

Abrams, Stanley, Ph.D. (author)
V: 123-124; 146-155; 290-292
VII: 178-181
X: 212-215

Abrams, Stanley (book reviewer)
III: 343

"Abzug Report"
V: 1; 2-58

"Abzug Report" - Dissenting Views
V: 52-58

"Abzug Report" - Recommendations
V" 46-62

Acceptance
VI: 211-217

"Acceptance Test for Instruments"
I: 32-35

"Accuracy Demonstrations, Threat, and the Detection of Deception: Cardiovascular, Electrodermal and Pupillary Measures"
X: 77-91

"Accuracy of the Polygraph Technique With and Without Card Test Stimulation" (abstract)
VI: 295

"Active Circuits for Direct Linear Measurement of Skin Resistance and Conductance"
VI: 202

Actual Crime Tests
V: 171; 176-177

Adams, Henry C. (co-author)
X: 143-155

Adaptation in semantic conditioning
II: 65-72

"Addiction and Society"
III: 359

"Address of the Honorable Paul L. Douglas, Attorney General of the State of Nebraska"
VIII: 100-103

"Address of U.S. Senator Robert P. Griffin"
IV: 193-199

Adjudicatory hearing
III: 51-63

Admissibility
I: 1-8; 176-179; 243-246; 257-249; 250
III: 63; 90-99; 220-230; 316-327; 373; 375
IV: 118-138; 207-264; 301-303; 339-340
V: 15-19
VI: 211-217; 233-240; 267
VIII: 224-238; 357-382
X: 8-12; 20-36; 106-115; 175-178; 179-185; 273-322

Admissibility, Canada
X: 20-36

Admissibility, Georgia (1960)
III: 191-193

Admissibility, Poland
X: 8-12

Admissibility into Evidence
III: 90-99
VII: 141-150

"Admissibility of Polygraph Evidence in 1975: An Aid in Determining Credibility in a Perjury-Plagued System"
IV: 207-264

Admissibility of polygraph results
I: 43-45; 73-74; 96
II: 1-9; 36; 275-277; 295-304; 326-330

"Admissibility Rules Eased on New Mexico v. Dorsey"
IV: 339

Admissibility test
III: 55-56

Admissions - police screening
III: 182-188

Admissions and rewording questions
III: 154-155; 160; 166

Adrenaline, release of
III: 384

Afferent nerve fibers
VI: 189

Ahrend van Gogh polygraph
II: 316

Akers, Lex A. (abstract author)
III: 346

Alabama legislation
II: 86-88

Alaska legislation
II: 85

Alcohol and memory loss
II: 287-294; 336

"Alcohol State-Dependency and Autonomic Reactivity" (abstract)
IV: 383-384

Alcohol-cannabis epidemic
III: 365

Alcoholic Stupor, crimes committed during
I: 16

All or None Law
VI: 189; correction: 336

Allpurinol (zyloprin)
VI: 53-57

"Alternatives in Blood Flow During Transcendental Meditation" (abstract)
V: 99

Altschule, M.D. (abstract author)
II: 149

American Civil Liberties Union
IV: 356-361
V: 14-15
VI: 390-397
VII: 223

"The American Polygraph as the Party Affirming Legal and Social Justice"
IV: 154-165

American Polygraph Association (see also APA)
IV: 95; 196-197
V: 12; 35-38
VI: 338-342

American Psychological Association
IV: 372-374

American Psychological Association (author)
IV: 372-374
V: 331

American Psychological Association, Survey (1926)
I: 73

"The American Psychological Association Symposium on Preemployment Screening"
IX: 1-33

American Psychology in Historical Perspective (book reviewed)
VIII: 291

American Sign Language
IX: 148-152

American Trucking Association
VI: 342-345

Amnesia cases
I: 17-20
II: 287-294; 335; 339-342; 344; 346

Amnesia, alcohol induced
II: 287-294; 334; 339

"Amotivational Syndrome"
III: 362

Amphetamines
IV: 112

Amplifier (troubleshooting a Stoelting)
I: 186

Amplitude
VIII: 53-63; 114; 242-252

"Amplitude Rank Score Analysis of GSR in the Detection of Deception: Detection Rates Under Various Examination Conditions"
VIII: 242-252

Anacrotic limb
IV: 112

Analgesics
IV: 331

"Analysis of Polygraphic Data, Dependent and Independent Situations"
Part I: II: 42-58
Part II: II: 89-107

"An Analysis of Responses on Polygraph; A Diminution of Responses"
X: 1-7

"An Analysis of the Use of the Polygraphs on Criminal Trials"
VIII: 224-238

"Analysis of Zone Charts by Various Pairings of Control and Relevant Questions"
VIII: 154-160

Anasthesia (narcoanalysis)
I: 14-18

Anderson v. State
I: 178

Anesthetics
IV: 331

Anesthiologists
I: 15

Anger
III: 378; 381-394

"Anger and the Polygraph Technique"
III: 381-394

Anger influences on polygraph records
III: 385-391

"An Annotated Bibliography: Studies Involving the PSE in Non-Deception Situations"
VI: 365-372

Ansley, Norman (abstract author)
IV: 184; 382
VI: 295; 296

Ansley, Norman (author)
II: 146-147; 153-160; 239-244
III: 417-442
IV: 340
V: 1; 59-67; 92-93, 191; 192; 269-272
VI: 53-57; 295-296
VIII: 68-72; 78-79; 182-189; 239-241
IX: 120-123; 153-161; 283

Ansley, Norman (book reviewed author)
IV: 78-82

Ansley, Norman (book reviewer)
I: 180-181; 252
III: 344
VII: 60; 63; 244

Ansley, Norman (co-author)
I: 108-124
II: 257-262
IV: 282-284
IX: 197-231

Ansley, Norman (compiler)
III: 447-442

Anti-anxiety drugs
IV: 329-330
VI: 149-156

Anti-arrhythmic drugs
IV: 334-335

Anticipated response
X: 6

"Anticlimax Dampening Concept"
III: 48-50; 216; 218
VI: 189

Anti-convulsants
IV: 330

Anti-depressants
IV: 330
VI: 149-156

Anti-diabetic drugs
IV: 330

Anti-histamiens
IV: 331

Anti-nauseants
IV: 331

Anti-polygraph legislation
II: 81-88
VI: 307-317; 337-413
VIII: 100

Anti-psychotic drugs
VI: 149-156

Anti-spasmodics
IV: 331

Antischus' love detected by pulse
I: 47; 48

Anxiety
III: 78-79; 379
VI: 189
VII: 101-105; 241

Anxiety and neuroticism
II: 310

"Anxiety and the Habituation of the Skin Conductance Response" (abstract)
IV: 289

Anxiety scales
VII: 102-103

Apnea
VI: 189

Appellate Review
VIII: 147-148
X: 303

Apple, William (abstract author)
VII: 246

Applicant screening
X: 129-142

"Applicant Screening in the Los Angeles Police Department"
III: 177-188

"Applicant Screening Polygraph Examinations"
X" 129-142

"The Application of Bode Analysis to Skin Impedence' (abstract)
III: 346

"Application of the Polygraph in the Investigation of Crime in India
V: 244-249

"An Application of the Positive Control Concept of Polygraph Examination"
VII: 286-294

Applications
III: 247-255

Applications, juveniles
III: 51-63

Applications, probation
III: 256-268

Applied Stimulus
VI: 189

Arbitration
V: 315-330

"Arbitration Decision and the Polygraph"
V: 315-330

"An Argument for Admissibility Over Objection"
X: 179-185

Argyle, Michael (book reviewed author)
VIII: 81

Arizona licensing legislation
V: 337-344

Arizona - polygraph into evidence
II: 109-110

Arkansas legislation
II: 86-88

Army Polygraph School
III: 205-209

"The Army Stimulation Test - A Control Procedure:
VII: 176-177

Arnold, Selma (book reviewed author)
IV: 380-381

Arousal
VII: 113-122

Arrest procedures and polygraph
I: 7

Arrythmia
IV: 332-337

Arson, see Cases, Arson

"Arson and the Polygraph - 1952 Revisited"
IX: 272-281

The Art and Science of the Polygraph (book review)
IX: 182

"Arterial Pulse Wave Velocity as a Psychophysiological Measure" (abstract)
III: 443

Arther, Richard O.
I: 192; 199; 205
III: 414-442
V: 119
VI: 263

Arther II Polygraph
I: 76

Arusuma, Nasana (co-author)
VIII: 53-63; 242-252

Ash, Philip (abstract author)
IV: 184

Ash, Philip, Ph.D. (author)
II: 200-223
IV: 139-153
IX: 17-26

Ash, Philip, Ph.D. (co-author)
II: 12-27

Ashmore kidnapping
VII: 16-20

"An Aspect of World War II Use of the Polygraph"
VII: 233-239

The Assassination Tapes (book reviewed)
VI: 91

Associated Research, Inc.
I: 28
VI: 256-264

"Association Fear Factors"
VII: 198

Association Test
III: 11; 13-14; 38-39

Atcheson, Marcia (author)
IX: 26-29

Atriventricular node - see AV Node

Atropine
IV: 334

Atrophy of arm, subject with
I: 91

Attitudes, subjects
IV: 139-153
V: 89-91
VI: 266-269
IX: 162-169

"Attitudes of Job Applicants and Employees Toward the Polygraph"
IX: 162-169

"Attitudes Toward the Use of the Polygraph: Study Two"
VI: 266-269

"Attitudes Toward the Use of the Polygraph: Their Assessment and Sensitivity to Change
V: 89-91

Attorneys, attitude toward polygraph
II: 213; 215; 217

Attributive reaction
III: 382

Atwood, Walter F.
I: 78
V: 61

Atwood, Walter F. (co-author)
X: 129-142

"Audiospectral Analysis in Lie Detection" (abstract)
VI: 88

Austin, Mary L. (abstract author)
IV: 289-290

Automatic Data Processing of Polygraph Responses
III: 70-71

Autonomic nervous system
III: 171-174
V: 146; 212
VI: 189

Autonomic physiological activity
II: 312

"Autonomic Responses to Affective Visual Stimuli" (abstract)
IV: 289-290

Autonomic Responses to self-induced thoughts
I: 94

"Autonomic Responsitivity to Sensory Stimulation in Drug Addicts"
IV: 184-185

Autopsy, death time error
I: 13-14

Ax, Albert
III: 384

Axelrod, Dr. Julius
III: 359-360

Axon
VI: 190

Babbs, C.F. (abstract author)
X: 46

Back-Scattered light-photoelectric plethysmograph
III: 167-176

Background investigation
I: 80-83; 208-209

Backster, Cleve
I: 78
II: 351
V: 117; 121; 290-292

Backster, Cleve (author)
III: 48-50; 216-219; 272-276
IX: 94-108

Backster "You Phase" Test
VII: 5-15

Backster's Numerical Scoring
I: 195; 206

Backster's Polygraph Notebook
I: 180-181

Backster's Tri-Zone Comparison Theory
X: 231-236

Backster's Zone of Comparison
I: 22-26; 136; 139; 180; 181
IV: 13; 200
V: 170
VI: 7-8; 190
VII: 58; 76
X: 16

Bagwell, Johnny W.
I: 78

Bailey, F. Lee
I: 43
II: 124; 276; 350; 351

Bailey, F. Lee (book reviewed author)
I: 180-181

Ball, Corbin (abstract author)
IV: 383-384

Bank fraud
IV: 77-78

"Bank Fraud and Embezzlement"
IV: 77-78

Barbiturates
I: 15
IV: 314-318
VI: 154-155

Barbiturates and Memory Loss
II: 289

Barefoot, J. Kirk
IX: 1-33

Barefoot, J. Kirk (author)
VI: 338-342

Barefoot, J. Kirk (book reviewed author)
IV: 288
VIII: 384-385

Barland, Gordon H., Ph.D.
III: 2; 105
IV: 213-215
V: 113
VI: 263
VII: 5-15

Barland, Gordon H., Ph.D. (author)
I: 36-39; 192-206; 256-262
II: 287-294
III: 231-234
VI: 318-324
VII: 129-140; 173-175; 203-208
IX: 182
X: 45-46

Barland, Gordon H., Ph.D. (book reviewed author)
VII: 66-67

Barland, Gordon H., Ph.D. (book reviewer)
VII: 153-154

Barland, Gordon H., Ph.D. (co-author)
I: 22-26
VI: 1-39

Barnett, Frederick J., M.D., J.D.
II: 351

Barnett, Frederick J., M.D., J.D., (author)
II: 275-277

Barrell, James J. (abstract author)
VII: 65

Bartlett, Steven K. (author)
V: 94-95

Barton, Michael F. (author)
III: 401-411
VI: 91

Baseline arousal
IV: 316-317

Basilio, Kenneth C. (book reviewed author)
III: 343

Bayh, Birch, Senator
VI: 337; 408-411

Bayley, Christopher T. (author)
III: 308-315

Beals, Jacquelyn (abstract author)
II: 265

"Beat the Test" - see also countermeasures

"Beat the Test"
VI: 228; 230; 263; 268
VIII: 10-11

Beatty, John C., Jr., Judge
VII: 1-4

Beatty, Thomas G. (author)
III: 373-376
IV: 301-306; 339
V: 250-251

Beck, T.R.
I: 52

Beckman Dynograph
VI: 3; 6

Behavior
VIII: 5-6; 258-270

"Behavior Analysis in Interrogation" (abstract)
VI: 88

Behavior Provoking Questions
IX: 77-81

Behavior Symptoms
VI: 190

Behavior Tests
VIII: 5-6

Behavior concomitants of GSR
I: 95

Behavioral Cues
VI: 36-37

Behavioral Scientists, attitude toward polygraph
II: 213; 218

Beigel, Allan (book reviewed author)
VII: 60

Bejerot, Prof. Nils
III: 359; 362; 368

Belli, Melvin
I: 145-149
II: 1

Belt, John A. (co-author)
VII: 222-232

Ben-Ishai, Akiva
I: 91

Ben-Shakhar, Gershon (abstract author)
II: 357
VI: 295

Ben-Shakhar, Dr. Gershon (author)
VII: 21-31

Bennington, F. (abstract author)
III: 236

Benussi, Vittorio
I: 64
V: 108; 255; 294
X: 231

Benussi, Vittorio (author)
IV: 52-76

Berg, W.K. (abstract author)
V: 101

Berkeley Police Department
I: 65; 69; 72

"Berkeley Uprising"
III: 356

Berman, Milton A.
II: L47

Berman, Milton A. (author)
IV: 329-338

Berman, Milton A. (book reviewer)
I: 255

Bernstein, Alvin S. (abstract author)
IV: 186

Bernstein, Paul (author)
II: 108-115

Berrien, F.K.
I: 145; 149

Bias By the Examiner
II: 194-195

"Bibliography: The Use of Polygraphs in Pre-Employment Testing"
III: 231-234

"Bibliography - Legal Aspects of the Polygraph"
I: 36-39

"A Bibliography of Scientific Studies Pertaining to the Validity of Current Lie-Detection Techniques"
I: 256-262

Bibliography on Human Intelligence (book reviewed)
I: 96

"Bibliography on Screening on Police Applicants With the Polyraph"
IV: 282-284

Bibliography on Validity
I: 256-262

Bierman, Leonard
II: 62

Biferno, M.A. (abstract author)
II: 147

Binet, A.
I: 63
VI: 242

"Biocybernetic Approach to the Detection of Deception: A Feasibility Study"
IV: 311-313

Biocybernetics
IV: 311-313

Biofeedback
VII: 113-122
VIII: 120-126; 301-305

"Biofeedback-Conditioned Galvanic Skin Response and Hypnotic Suppression of Arousal"
VII: 113-122

"Biofeedback Conditioned Responses and the Polygraph, A Case Report"
VIII: 120-126

Biofeedback, Lie detection and Psychophysiological Assessment of Dangerousness"
VIII: 301-305

Biofeedback Research Society
VIII: 123

Biometric's Cardio Activity Monitor (CAM)
I: 108-124

Biran, Ilan (co-author)
IV: 7-17

Bitterman
II: 236

Black, A.H. (book reviewed author)
IV: 180-182

Blackburn, Ronald (abstract author)
VIII: 190-191

Blair, Michael O. (abstract author)
IV: 185

Blanton, D.E. (abstract author)
III: 443

Blatz, W.E.
I: 65; 66

Bleeker, Eugene R. (book reviewed author)
IV: 180-182

Bleuler, Eugene
IV: 19

Blind analysis
III: 71

Blind evaluation
VI: 12-21; 138

Blind interpretation
VI: 12-30; 138

Blind Numbers Test
VII: 203-208

"blind review"
VIII: 105

Blind subjects
V: 64

Bloch, S. (abstract author)
IX: 124

Block, Eugene B.
V: 96-97

Block, Eugene B. (book reviewed author)
V: 96-97
VII: 61-62
VIII: 383-384

Blood flow - arterial
I: 109

Blood pressure
I: 2-3; 156; 228; 232
III: 3-4; 32
V: 149; 347
VI: 113-122

Blood pressure, average
I: 228; 232

Blood pressure, chart interpretation
II: 28-35

Blood pressure, discontinuous recording
I: 63

Blood pressure, history of recording
I: 50-55; 62; 64, 67; 69

Blood pressure, influence of breathing
II: 28-35

Blood pressure, systolic
I: 63-69

Blood pressure and GSR in criminal cases
I: 91

Blood pressure and vasoconstriction
III: 174

Blood pressure change
VI: 190

"Blood Pressure Control: A Comparison of Feedback and Instructions Using Pulse Wave Velocity Measurements" (abstract)
V: 347

Blood pressure cuff
VI: 253-265

"Blood Pressure/Pulse Transit Time" (abstract)
X: 46

Blood pressure volume changes
III: 250

Blood volume
III: 167-176

Blood volume - respiratory induced changes
III: 171-172; 174

Bloom, Larry J. (abstract author)
V: 100
VII: 64

Blum, R.H.
II: 135

Board on Police Standards and Training, Oregon
VI: 78-86

Boccaccio's Story of the Count of Antwerp
I: 48-49

Body expressions - see body language

"Body language"
III: 3-4

Bok, Sissela (book reviewed author)
VIII: 180-181

Bolub, Sharon
III: 2

Borgen, Lowell A., Ph.D. (author)
VI: 365-372

Boucsein, Wolfram (abstract author)
VIII: 83

Boudreau, Louis (abstract author)
IV: 186

Bourland, J.D. (abstract author)
VI: 294
X: 46

Bourland, J.D. (co-author)
III: 64-65

Bowling, Mellberth (author)
VII: 263-265

Boyden, Richard E., Vermont State Police Trooper
II: 241-242

Boyle, John S.
II: 1

Bradley, M.T. (co-author)
X: 77-91

Brady v. Maryland
X: 277

Brady arrhythmias
IV: 332-334

Brain, pulse in
I: 54

Brain size, change with emotion
I: 53; 54

Branscomb, Harvie H. (co-author)
VIII: 127-132

Braud, Walter D.
IV: 79

Breathing, effect on cappillaries
I: 113; 255

Brener, Jasper (book reviewed author)
IV: 180-182

Brenner, Malcolm (co-author)
VIII: L27-132

Bril, Jacques
I: 154

Brill, Dr. Henry
III: 358; 366

Brilograf
I: 154

Brisentine, Robert A., Jr.
I: 78
II: 123

Brisentine, Robert A., Jr. (author)
II: 278-286
III: 66-80; 285-307

Brittain, R.P. (abstract author)
I: 96

Bronchial dilators
IV: 331-332

Brotherhood of Eternal Love
III: 356

Brown, Clinton
III: 175

Bryan, Alice I.
I: 68

Bryant, Earl
V: 256

Buckley, Joseph P. (co-author)
II: 12-27

"Buffer" Stimuli
VII: 23

Bundle Branch Blocks
IV: 333-334

Bundles of His (B.O.H.)
IV: 332-336

Bundy, Robert S. (abstract author)
VIII: 82-83

Burch, Francis B. (author)
V: 156-162

Burdick, A.H. (author)
II: 305-308

Bureau of Narcotics and Dangerous Drugs
I: 79

Bureau of Operations and Research, International Association of Chiefs of Police (book reviewed author)
IX: 54

Burish, Thomas G. (abstract author)
V: 100

Burns, Robert Emmett
IV: 79

Burton, Charles E. (abstract author)
III: 346

Burtt, Harold E.
I: 64; 66
V: 255

Business crime
VI: 170-174

"Business: Victims of Crime"
VI: 170-174

Butler v. State
I: 177

"C.G. Jung: A Forgotten Psychophysiological Remembered"
IV: 18-32

CAM (see also cardio activity monitor)
I: 108-124

CAM amplifier
I: 111; 117

CAM capillary recordings
I: 112-113

CAM comfort
I: 114

CAM hydraulic
I: 116

CAM pressure
I: 114; 115

CAM reactions
I: 115; 119-124

CIA
VI: 73-74

CNS
IV: 329-338

"CON-SPEC-NIFICANT"
V: 212-214

CQ - see Control Question

CQT
X: 1-7

CQV Test
V: 175-176

Cady, Dr. Charles E.
V: 263

Cain, Stephen (book reviewed author)
VII: 67

"Calibrating the Model 22600 Stoelting GSR Amplifier and Recording Components"
VII: 247

"Calibrating the Polygraph, A Programmed Text"
VII: 247

"Calibrating the Polygraph, A Programmed Text: The Cardiosphygmograph System (Part III)"
IV: 362-371

"Calibrating the Polygraph, A Programmed Text: The Galvanograph (Part II)"
IV: 265-281

"Calibrating the Polygraph, A Programmed Text: The Pneumograph (Part I)"
IV: 165-174

"Calibrating the Stoelting Executive"
VIII: 175-179

"Calibrating the 22500 Stoelting GSR Amplifier and Recording Component"
VII: 59-60

Calibration
II: 224-233
III: 31-32; 67-68
IV: 85-87; 165-174; 265-281; 362-371
V: 82-88
VI: 414
VII: 59-69; 151-152; 247
VIII: 175-179

"Calibration of Polygraph Instruments"
II: 224-233

"Calibration Procedure for the All Electric Stoelting Polyscribe"
VII: 151-152

"California Court Admits Polygraph Evidence"
I: 243-246

California legislation
II: 82; 85

California State Senate Bill 119
IV: 229-230; 261-262

California v. Cutler
I: 243-246

Cameron, J. Malcolm (abstract author)
VI: 296

Camp, Stephen (abstract author)
V: 100-101; 275-276

"Can the Sane Be Distinguished From the Insane? The Controversy Continues"
IV: 372-374

Canada
VI: 177-183

"Canadian Supreme Court Rejects Appeal on Exclusion of Polygraph Evidence in an Unusual Case"
VI: 177-183

Cannabis
III: 355-372

Canty, H.L. (author)
I: 87-90

Capacitively coupled plethysmograph
III: 169-170; 171

Capillary recording
III: 167-176

Capillary resistance
II: 150-153

Capillary response
II: 151-152

"Capillary Response to Emotion" (abstract)
II: 150-152

Capillary spasm
II: 151

Carbon dioxide tension level
I: 92

Card Tests - see also Stimulation Tests
I: 45; 70; 86; 238-240
IV: 15
V: 116-117
VII: 91-92; 173-214

Card Tests (Reid Technique)
II: 22

"Cardiac Responses to Simple Stimuli As a Function of Phase of the Respiratory Cycle" (abstract)
IV: 383

Cardio
V: 150-152 (illus.)
VI: 21-23; 25; 190; 253-265

Cardio Activity Monitor - see also CAM

"A Cardio Activity Monitor"
I: 108-124

Cardio activity monitor
VI: 25; 34; 87
VIII: 104-111; 112-119; 122

Cardio-sphygmograph equipment
II: 227-229

Cardiotracings
II: 28-35
IV: 200-201
V: 150-152; 307
IX: 117-118

Cardiograph
III: 67-68
V: 150-152; 307

Cardiosphygmograph
I: 32; 108-124; 148; 193-203
IV: 362-371
VI: 190
VIII: 175-177

Cardiosphygmograph and CAM, comparison
I: 108-124

Cardiosphygmomanometer
IV: 155
VI: 190

Cardiotachometer
II: 317
VI: 105

Cardiovascular
I: 24
IX: 101-102; 105-106
X: 77-91

Cardiovascular preparations
IV: 332-334

Cardiovascular Psychophysiology, Current Issues in Response Mechanisms, Biofeedback and Methodology (book review)
IV: 180-182

"Cardiovascular Response Measures With Simple Integrated Circuit Amplifiers" (abstract)
III: 235

Cardiovascular response to emotion
II: 149-152

Cardiovascular System
VI: 190

Carpenter v. State
I: 176

Carter, Oliver J., U.S. Dist. Ct.
III: 412-416

Case analysis
VI: 325-336

Case histories
VIII: 120-126; 274-287; 357-382
IX: 115-119

"A Case in Which the Polygraph Was the Sole Evidence for Conviction"
IX: 42-45

Case load
III: 161

"A Case of Multiple Personality"
X: 212-215

Case prepartion - defense
I: 180-181

Case study
VII: 32-41

"A Case Study of Unsuccessful Polygraph Countermeasures"
VII: 32-41

Cases
I: 1-6; 7; 12-14; 65; 80-83; 85; 241-242; 242-246; 247-250
II: 19-23

Cases - armed robbery
III: 197; 199-203

Cases - arson
IX: 272-281

Cases - civil law suit
III: 193-194

Cases - criminal
IX: 42-45; 109-113

Cases - embezzlement
III: 195

Cases - forgery
III: 195-196

Cases - hypnosis
I: 19-20

Cases - Illinois
VI: 277-292

Cases - India
V: 245-249

Cases - Israel
V: 238-242

Cases - Japan
V: 225-226

Cases - kidnapping
VII: 16-20

Cases - Louisiana
VII: 106-112

Cases - manslaughter
III: 373

Cases - Michigan
III: 189-193

Cases - narcoanalysis
I: 17

Cases - narcotics
III: 199

Cases - New York
V: 250-251

Cases - Oklahoma
VII: 16-20

Cases - Oregon
VII: 1-4

Cases - plethysmograph
I: 56; 87; 90; 91

Cases - rape
III: 193

Cases - riot and arson
IX: 170-181

Cases - sexual molestation
III: 193
IX: 143-147

Cases - simulated
I: 68; 75; 194-203; 224

Catacrotic limb (run-off slope)
IV: 112

Cavoukian, Ann (co-author)
X: 20-36

Cederbaums, Juris G. (book reviewed author)
IV: 380-381

Cellini, Benvenuto
V: 293

"The Cephalic Vasomotor Orienting Response" (abstract)
I: 183-184

Cerebellum
VI: 190

Cerebrum
VI: 191

Certification of examiners
III: 99

Certification of military examiners
I: 76

Chain Drug Stores
VII: 49-52

Chaney, Larry L., suspected kidnapper
VII: 16-20

"Changes at the Army Polygraph School"
III: 205-209

Chappell, M.N.
I: 67

"Characteristics of a Light Emitting Diode-Transistor Photoplethysmograph" (abstract)
V: 275-276

Chart analysis
I: 192-206; 225-226
II: 12-27; 28-35; 42-48; 50-52
VI: 191
V: 208
VII: 272-280
VIII: 154-160; 318-324

Chart distortion
IV: 200

Chart drive
II: 225

Chart evaluation
VII: 200-201

Chart identification
VI: 191

Chart interpretation
I: 43-45; 87-91
II: 89-107
III: 64; 158-159; 163-166; 167-176; 274-275; 276; 347-348
IV: 7-17; 197-206
VI: 9-10; 16-18; 238
VII: 84-85; 193
VIII: 112-119; 122-123; 209-211; 222-223
IX: 94-108
X: 37-41

"Chart Interpretation: An Interdisciplinary Paradigm"
IV: 7-17

Chart interpretation criteria
V: 307-308

Chart interpretation - malingerers
II: 234-237

Chart length
III: 152-153

Chart tracings
VIII: 118-119
IX: 74-85

Chicago Bar Association's Committee on Criminal Law - Polygraph
I: 132-133

Chicago Police Department Crime Laboratory (1938-1941)
I: 129

Children as victims
VI: 241-252

China
I: 75

Chinese interest in pulse rate
I: 49

Chloroform
V: 263

Chun, Ki-Tack (book reviewed author)
V: 191

Ciofu, I. (abstract author)
VI: 88

Circulatory System
V: 146-148 (illus.)

Civil Service Commission
III: 270
V: 19-24

Civiletti, Benjamin R. (author)
VIII: 97-99

Claparede, Edward
I: 59

Cleary, Alan (book reviewed author)
VIII: 80

Clendening, L.
I: 49; 50

"Cleve Backster's Presentation to Congressional Committee"
III: 272-276

Clyde Program
IV: 342-343

Coast Guard CID
I: 79

Cobb, Sidney (book reviewed author)
V: 191

Cocaine
IV: 316-317

Cochran's Law Dictionary (book review)
IV: 287

Code of Criminal Procedure, Japan
V: 223

Code of Criminal Procedure, Poland
X: 8-9

"Coding of GSR Data"
I: 161-169

Cohen, H. Victor (author)
V: 235-243

Cohen, Michael J. (abstract author)
V: 346

Coles, M.G.H.
II: 311; 313; 322

Commercial application
VI: 202

Commonwealth v. Camm
I: 178

Commonwealth v. Smith
I: 176

"Comparative Analysis of Responses in Unknown and Known Solution Stimulation Tests"
VII: 263-265

"A Comparison of Equipment Designed to Reduce Cuff Discomfort"
VI: 253-265

"A Comparison of Physiological Indices in Detection of Deception" (abstract)
I: 183

"Comparison of Polygraph Examinations in Criminal Justice and Personnel Selection"
IX: 3-16

"Comparison of Psychological Stress Evaluator to Polygraph in Evaluating Truth or Deception in Criminal Cases: A Pilot Study"
IX: 109-113

"A Comparison of the Statistical Distribution of Beat-By-Beat Heart Rate and Heart Period" (abstract)
III: 235

"The Comparison of Two Stimulation Tests and Their Effect on the Polygraph Technique"
X: 63-76

"Comparison of Voice Analysis and Polygraph as Lie Detection Procedures"
III: 1-47

Comparison Question Test
VIII: 319
IX: 138

Compulsive Subjects
VIII: 258-270

Computer pattern recognition analysis
IV: 311-313

Computer program, polygraph use
IV: 311-313

"Concurrent Measurement of Awareness and Electrodermal Classical Conditioning" (abstract)
II: 147

"Conditioned Vasomotor Response: Thermoregulator Effects" (abstract)
II: 265

Conductivity
IV: 52-53

Coney v. State
I: 179

"Confession After Polygraph Not Coercive in New York"
V: 250-251

Confessions
I: 2; 6-7; 11; 13; 16; 241
II: 7; 8; 60
V: 250-251
VI: 231; 237
X: 42-44

Confidentiality
V: 45

Conflict
III: 380

"The Confusion of Titles in the Medicolegal Field: An Historical Analysis and a Proposal For Reform" (abstract)
IV: 382

"Congressional Hearings on the Polygraph"
III: 269-307

Connecticut legislation
II: 85

Connolly, Francis M. (author)
X: 42-44

Conservatism, examiner
II: 181-183

Consistency
V: 212

"Constitutional Rights and the Polygraph"
II: 331-333

Contracts
VI: 271

Contrary reaction
III: 382

Control procedures
I: 45; 56; 70; 86

"The Control Question: A Technique for Effective Introduction"
V: 290-292

Control question - definition
III: 122; 144

Control question examination
V: 207

Control question/known lie technique
I: 86

Control question - minor
III: 147-163

Control question technique
I: 3; 4; 22; 136-144
III: 144-149; 163; 164; 377
IV: 203
V: 112-117; 135-137; 170-177; 207; 217; 290-292
VI: 2-7; 29-30; 191; 382-386
VII: 281-285; 309-314
VIII: 64-67; 154-160
IX: 5-10; 45-49; 76; 97-107
X: 77-91; 137-138

Control question technique, Utah Version
IX: 97-107

Control question validation test
V: 170-177

Control question in I/R technique
III: 144-149; 163; 164

Control Stimulation Test
VI: 191

Control test
VII: 182

"A Convenient, Non-hydrating Electrolyte Medium for the Measurement of Electrodermal Activity" (abstract)
VII: 318

Cook, M.R. (abstract author)
I: 183-184

Cook, Mark (book reviewed author)
VIII: 81

Cook, Mary R. (abstract author)
VIII: 293

Cooke, David O. (author)
III: 269-271

Corcoran, J.F.T., M.D. (co-author)
VII: 113-122
VIII: 120-126

Cornelius, R.R. (abstract author)
V: 101

Correa, Eileen Israel (co-author)
X: 143-155

"Correctional Personnel May Be Polygraphed in Maryland Opinion of the Attorney General"
V: 156-162

"Cortical and Autonomic Arousal in Primary and Secondary Psychopaths" (abstract)
VIII: 190-191

Cortical control
I: 155

Cortical excitation
II: 65

Count of Antwerp - pulse rate
I: 48-49

Counter-countermeasures
V: 208

Counterintelligence, foreign
VI: 71-77

Countermeasures
II: 135-141; 189
III: 249
IV: 120-121; 314; 317
VI: 42; 191
VII: 32-41; 208
VIII: 248-250
IX: 149
X: 156-174; 212-215

Countermeasures, chemical
IV: 317

Court of Appeals, D.C.
I: 250

"Court of Appeals Reverses Trial Court Order Admitting Polygraph - United States v. Zeiger"
I: 250

Court testimony
II: 252-254

"Court Use of the Polygraph in Probation Programs"
III: 256-268

Craddock, Stanley H. (author)
VI: 163-169

Crider, A.
II: 312; 322

Crime
VI: 170-174; 220; 227

Crime Detection Laboratory
I: 68-72

Crime, India
V: 244-249

Crime, investigation
IV: 82-84

Crime rates
VI: 170

Criminal cases
VIII: 224-238

"Criminal Interrogation With the Lie Detector"
VII: 79-88

Criminal Investigation Division (CID) Army
I: 78

"Criminal Law Cases Involving Use or Reference to the Polygraph"
II: 326-330

"Criminal Law Cases 1967-72 Involving Use or Reference to the Polygraph"
I: 176-179

Criminal Man (1911)
I: 56

Critical items
VIII: 250-251

Critical questions
III: 11-12; 34-37

Croslund, H.R.
I: 61; 62

"A Cross Analysis Between Relevant Questions and a Generalized Intent to Answer Truthfully Question"
VIII: 73-77

Cross examination
I: 1; 45

Crow, Lowell T. (abstract author)
IV: 383-384

Cuff
VI: 113-122; 253-265

Cuff discomfort
VI: 253-265

Cuff pressure
VI: 113-122; 191; 253-265

"Cuff Pressure Oscillations in the Measurement of Relative Blood Pressure"
VI: 113-22

Curran, William J. (abstract author)
IV: 382

"Current Status of Research on Retrieval Processes in Memory"
IV: 304-310

Curtis, George
II: 59-64

"Cutaneous Vasomotor Responses to Cold Pressor Stimulation" (abstract)
III: 345

Cutrow, Robert J. (abstract author)
II: 355

Cycle galvanic reflex
II: 56

DNA synthesis
III: 360

Dabrowski, Albert S. (abstract author)
I: 96

Daily, Bobby J. (author)
III: 205-209; 276; 338-342; 347-348; 444-447
IV: 84-87; 138; 285-286; 290; 355; 376-376
V: 94-95; 190-191; 273-274
VI: 39; 89-90; 122; 201-202; 240; 293-294
VII: 48; 68-69; 157-158; 248-249; 316-317

Dangerousness
VIII: 301-305

Danish, Gene
III: 197

Darr, Ralph F., Ph.D. (author)
II: 65-72
III: 81-89

Darrow, C.W.
I: 66; 67; 68

Darrow, Chester
V: 257

Darwin
III: 392

David, Robert E. (abstract author)
III: 346

Davidson, Dr. Frederick
V: 7-8

Davidson, William A. (author)
VIII: 104-111

Davis, Glenn E., Major, Vermont State Police
II: 239-240

Davis, Walter L. (author)
VI: 397-406

Davis v. State
II: 6

Dawson, M.E. (abstract author)
II: 147

"De Motu Cordis" (Lancisi, 1728)
I: 50

Deaf subjects
II: 240
V: 62-64
VIII: 253-257

Dean, Wade H.
I: 78

Death Investigation (book reviewed)
IV: 82-84

De Betham Case
II: 245-256

"Decay of Lying" (Oscar Wilde)
I: 47

"Deception and Pupil Size" (abstract)
VII: 64

Deception, as a conclusion
III: 124; 127
IV: 311-313

Deception indices
V: 132-133

Deception responses
III: 48

Decision Control, Inc.
III: 8; 15; 39

Decker, Phillip J. (abstract author)
VIII: 385

Decker, Ronald E.
I: 77
III: 207

Decker, Ronald E. (author)
I: 251
V: 190-191
VI: 414
VII: 59-60; 151-152; 176-177; 247; 315

Decker, Ronald E. (co-author)
I: 108-124

Defense counsel
VII: 241

"Defense Department Statement on the Polygraph"
III: 269-271

Defense Intelligence Agency
I: 79

"The Defense Mechanism of Repression: A Psychological and Physiological Approach"
V: 68-81

Defensive reflexes
II: 309-325

Dektor Psychological Stress Evaluator
III: 1-47

Delaware legislation
II: 85

Delayed responses
VI: 125-131

DeLint, J.G.
I: 49

Delta College
I: 30
V: 207

Demonstrations in Court
II: 126-127

Dendrites
VI: 191

Dengerink, Harold A. (abstract author)
IV: 85

Denver Police Department
I: 216; 217

Department of Defense
III: 66-80
VI: 310
V: 10; 34

DePaulo, Bella M. (abstract author)
IX: 54

"Dependence of EDR Recovery Times & Other Electrodermal Measure on Scale of Measurement" (abstract)
IX: 183

Depressants
IV: 314-318

Depression Scale
VI: 8; 16

"Deputy Attorney General Addresses Federal Examiners"
VIII: 97-99

"A Description and Analysis of the Operation and Validity of the Psychological Stress Evaluator" (abstract)
IX: 124

"The Detection of Deception"
V: 293-302

"The Detection of Deception" (abstract)
VIII: 191

"Detection of Deception: A Review of Field and Laboratory Procedures and Research"
V: 107-145

Detection of Deception
II: 169-199
IV: 311-313
VI: 1-39
VII: 1-4; 5-15; 889-94; 123-128; 129-140
X: 42-44

"Detection of Deception Examiner's Act (Illinois)"
VI: 277-292

Detection of Deception in Criminal Suspects: A Field Validation Study (book reviewed)
VII: 66-67

"Detection of Deception in the Employment Context: A Review and Critical Analysis" (abstract)
VIII: 385

Detention of Subjects
VI: 230-231

"A Device for Revealing Lies During Questioning"
VIII: 173-174

Dharmasastra of Gautama
I: 47

Diabetic coma
IV: 330

Diagnosis difficulty
VI: 219-232

"The Diagnostic Examiner - The Life and Breath of the Polygraph"
IX: 69-73

Diagnostic Phase
VI: 41

Diastolic Blood Pressure
V: 150-152

DiCara, Leo V. (book reviewed author)
IV: 180-182

"Dichotomization Theory in Detection of Deception"
VII: 21-31

Dicrotic Notch
IV: 112
VI: 191

Dicrotic pulse
IX: 114-119

Dicrotic wave-plethysmograph
III: 171; 174

Dictionaries, citations on polygraph
II: 257-262

Digital blood pressure
II: 65-72

Digital form, polygraph signals
II: 89-107

Dilantin
IV: 330

"The Dilemma of the Admissibility of Polygraph Evidence"
I: 125-144

Diphenylhydantoin
IV: 336

"A Direct Comparison of the Skin Conductance and Skin Resistance Methods" (abstract)
VIII: 83

Direct coupled plethysmograph
III: 169-170

Discipline of examiners
III: 97-98

Discovery of evidence
X: 295-297

Dissociated learning
II: 287-294; 343

Distortion
VI: 192

Distraction, definition
III: 377

District Attorney's use of polygraph
III: 191-192

District of Columbia City Council Testimony
IV: 341-355; 356-361; 382

Diuretics
IV: 336

Divergence
IV: 26-27

Doctrine of Use and Derivative Use Immunity
III: 53

Doorenbos, Dr. Norman
III: 357

Doppler System
I: 109

"A Dopplercardiometer With Electronic Gate" (abstract)
II: 357

Dorn, Frank
II: 258

Dorsett, Dr. Peter
III: 62

Douglas, Paul L. (author)
VIII: 100-103

"Douoto"
V: 224

Dreiband, Susan (author)
VII: 253-256

Drive Reduction and Radical Behaviorism (book reviewed)
III: 343

Drug Atlas (book reviewed)
I: 255

Drug induced memory loss
II: 287-294; 336

Drug influence on examinations
III: 57

Drug thefts
VI: 345-355

Drug tolerance
IV: 317

Drug use, adverse reactions
V: 331

Drugs
IV: 314-328; 329-338
VI: 53-57; 149-156
VII: 32-33

"Drugs and Body Temperature" (abstract)
III: 235

"Drugs for Hypertension and Polygraph Results, A Case Example"
VI: 53-57

Drunkenness and memory loss
II: 287-294

"Dry" CAM
VIII: 104

"Dry Electrodes and Holder for Electro-Oculography" (abstract)
VI: 294

Dudley, D.L. (abstract author)
III: 443

Duprat, G.L.
I: 50

Durand, Philip P. (author)
III: 395-400

Dykman, R.A. (abstract author)
III: 443

Dyspena
VI: 192

Dysrrhythmia
IV: 332-334

EEC
VI: 253-265

EEG
IV: 311-313

EEOC Hearings
VII: 258

"Ear Lobe Photoplethysmography" (abstract)
III: 104

"Early History of Instrumental Precision in Medicine"
I: 50

Eastland, Sen. James O. (author)
III: 355-372

Eckhardt, Rudolph
III: 2

Eckert, Blair (co-author)
VI: 189-200

Edel, Eugene C. (abstract author)
VII: 64-65

Edelberg, Robert (abstract author)
I: 95; 185
IV: 382-383
IX: 282

"Editorial" (abstract)
VI: 296

"An Editorial Note on the Abzug Report"
V: 1

Education, Israel
V: 242

Edwards, Robert H. (author)
X: 229-272

"Effect of Menses on Polygraph Examinations, A Pilot Study"
V: 303-308

"The Effect of Polygraph Evidence on Mock Jury Decision-Making"
VIII: 306-317

"The Effect of Selected Variables on Interpretation of Polygraph Records" (abstract)
VII: 65

"Effect of the Different-Natured Stimulus on Skin Potential Responses in the Polygraph Test" (abstract)
VII: 317-318

Effectiveness of Techniques and Physiological Measures in the Detection of Deception (book reviewed)
VI: 87

"Effects of Arousal on Habituation of the Electrodermal Orienting Reflex" (abstract)
VI: 245-246

"Effects of Attention, as Indexed by Subsequent Memory on Electrodermal Detection of Information" (abstract)
VIII: 293

"Effects of 'Below Zero' Habituation on the Electrodermal Orienting Response to a Test Stimulus"
V: 101-102

"Effects of Certain Immunizations on Polygraph Examinations"
I: 221-233

"Effects of Changes in Verbal Stimuli on the Skin Conductance Response Component of the Orienting Response" (abstract)
I: 94

"Effects of Depth and Rate of Breathing on Heart Rate and Heart Rate Variability" (abstract)
I: 94

"Effects of Level of Socialization on Electrodermal Detection of Deception"
VIII: 161-182

"Effects of Levels of Socialization on Electrodermal Detection of Deception" (abstract)
VIII: 82

"Effects of Motivating the Suspect to Deceive the Polygraph Test" (abstract)
VIII: 385-386

"The Effects of Task and Method of Stimulus Presentation on the Detection of Deception" (abstract)
II: 148

Efferent nerve fibers
VI: 192

Ego defense mechanisms
VI: 192

Ehrstine (book reviewed author)
VII: 155-156

Elavil
IV: 316; 330

Elbow cuff technique
I: 87-91

Electro Kymograph
V: 257

Electrocardiogram
III: 64

Electrocardiograph by Hindle
I: 66

Electrodermal
IX: 100-101; 104; 183
X: 77-91

Electrodermal-amnesia case
VIII: 292

Electrodermal activity
see also GSR

Electrodermal Activity in Psychological Research (book reviewed)
IV: 377-379

Electrodermal analysis
I: 161-169; 185

"Electrodermal Indices of Stress and Cognition: Possible Hydration Artifacts" (abstract)
VIII: 82-83

"Electrodermal Lability: An Attempt to Measure Its Psychological Correlates" (abstract)
V: 275

Electrodermal response
II: 309-324
VIII: 161-172

Electrodermal response, annotated bibliography
VI: 163-169

"Electrodermal Recovery Rate, Goal-Orientation and Aversion"(abstract)
IV: 382-383

"Electrodermal, Vasomotor and Heart rate Changes as Correlates of Extraversion and Neuroticism"
II: 309-325

Electrodes, troubleshooting
I: 185-186

Electroencephalic activity
V: 109

Electroencephalogram (EEG)
I: 93
III: 64
IV: 311-313

"An Electroencephalographic and Psychiatric Study of Thirty-Two Insane Murderers" (abstract)
I: 96

Electronic analysis
III: 7-8

Electronically-enhanced cardio component (EEC)
VI: 134

Elevated cuff technique
I: 87-91

"Elevated Elbow Technique"
I: 87-90

"Elimination of Variables in Polygraph Testing"
VII: 75-78

Embarrassing personal question (EPQ) control
III: 147-148

Embezzlement
IV: 77-78

"Emotion and Circulation" (abstract)
II: 149

Emotional responses
III: 3-4; 24; 379; 381-384

Emotional Standards Questions
III: 11-12

"Emotional Stress and Oscillometric Variations of the Pulse Curve"
IV: 108-117

Emotions during hypnosis
I: 20

Emotions during narcoanalysis
I: 16

Employee Information and Consent Form (sample)
IV: 349-350

Employee screening
III: 130-138; 177-188
VI: 387-390
VII: 49-52

Employee theft
VI: 337-413

Employee Theft Investigation (book reviewed)
VIII: 384-385

Encoding specificity hypothesis
IV: 306-307

Encyclopedias, citations on polygraph
II: 257-262

Endocrine glands
VI: 192

Enpnea
VI: 192

Entile, Charles
III: 196

Enveloping Question
VI: 192

Epstein, Seymour (abstract author)
IV: 186

Equipment
V: 65; 135
VI: 253-265

Equipment Adaptation for Handicapped Subjects
V: 65

Equipment Validity
VI: 253-265

Erasistratus (Greek physician)
I: 47; 48; 49

Ergograph Writer
IV: 20

Erlanger, J
I: 51

Erlanger's Sphygmomanometer
VI: 113

Erle Stanley Gardner: The Case of the Real Perry Mason (book reviewed)
VIII: 80

Error to mention polygraph in court
II: 326-333

Ervin, Senator Sam
IV: 194

"Essential Considerations Toward Judicial Acceptance'
III: 90-99

Ethics
VI: 239
VIII: 150-153

"Ethics in Pre-employment Polygraph Examinations"
VIII: 144-149

Ethnic origin and GSR
I: 91

Euphoria
IV: 329

Evaluation
V: 120-121
VIII: 114

The Evaluation Interview (book reviewed)
VIII: 81

"An Evaluation of Finger Pulse Volume as a Psychophysiological Measure of Anxiety" (abstract)
V: 100

Evans, Elizabeth A. (co-author)
VII: 101-105

Evans, F.J. (abstract author)
III: 443

Evidence
VI: 241-252

Evidentiary Use, Defense
X: 300-302

Evidentiary Use, Prosecution
X: 302

Examination Conditions
VIII: 242-252

Examination Environment
III: 339
VII: 299-300
VIII: 207

Examination Errors
VI: 32-33

Examination Room
III: 339
VIII: 207

Examinations
VII: 75-78
IX: 3-16
X: 94-95

Examinees - see also Subjects

Examinees, Attitude
II: 200-223

Examinees, Characteristics
II: 201

Examinees' Survey
VII: 262

Examiner as an expert witness
II: 122-142
III: 380

Examiner attitude
II: 221

Examiner, diagnostic
IX: 69-73

Examiner discrediting tactics
IV: 4-6

Examiner experience
VII: 79-88

Examiner qualifications - India
V: 245

"Examiner Reliability in Polygraph Chart Analysis: Identification of Physiological Responses" (abstract)
VII: 64-65

Examiner selection
V: 32-33

Examiner training
V: 33-35

Examiners
IV: 348-349
VI: 219-221; 235

Examiners, Standard for
III: 373

Excitability
VI: 192

Excluding admissions in question formulation
III: 135-136

Exclusive Control Questions
VI: 30

Exhibitionism
VIII: 260-261

Expert testimony
I: 5; 6
IV: 215
X: 31-33

Expert Testimony for Polygraph Foundation (book reviewed)
II: 349-353

"Expert Testimony on the Fallibility of Eyewitness Identification"(abstract)
VIII: 293

Expert Witness
III: 316-327
IV: 106
X: 293-295

"An Experimental Comparison of the Psychological Stress Evaluator and the Galvanic Skin Response in Detection of Deception"
VIII: 133-143

"An Experimental Comparison of the Psychological Stress Evaluator and the Galvanic Skin Response in Detection of Deception" (abstract)
VII: 245

Experimental Design in Psychiatry: Research Methods for Clinical Practice (book reviewed)
X: 45-46

Experimental Evidence
VI: 386-387

"An Experimental Investigation of the Relative Validity and Utility of the Polygraph Technique and Three Other Common Methods of Criminal Investigation"
VII: 215-221

"An Experimental Study of Field Techniques in 'Lie Detection'"
I: 22-26

"An Experimental Study of the Accuracy of Polygraph Technique in Diagnosis of Deception With Volunteers and Criminal Subjects"
VII: 89-94

"Experimenter and Subject Sex Effects in the Skin Conductance Response" (abstract)
III: 236

Extinction of vaso-reflex in semantic conditioning
II: 65-72

Extrasystole
VI: 192

Extraversion & physiological correlates
II: 309-325

Extroversion (E) Scale
III: 81

Eyeblink rate
II: 355

Eyewitness identification
I: 6

FAR - see False Alarm Rates

FBI
VI: 71-77
X: 61

Facial expression in deceit
I: 159; 160

Facilities - interrogation - see also Equipment
I: 10; 12; 29; 76
VII: 240; 299-300

Fact analysis
IX: 81-83

"A Fail-Proof Blind Numbers Test"
VII: 203-209

Faking
VII: 42-48

Fallmer, William F., B.S., J.D.
I: 31

False Alarm Rate
X: 100

False confession
III: 204

False issue
VI: 326-327

"False Key"
VI: 89

False negatives
III: 126
V: 208
VI: 11-12; 32-33

False positives
III: 126
V: 208
VI: 11-12; 32-33; 318

Far East Criminal Laboratory of the U.S. of A.
V: 223

Farberow, Norman L. (book reviewed author)
IX: 120-121

"A Faster and More Accurate Instrument for Digital Measurement of Pupil Diameter" (abstract)
V: 276

Fear of detection
I: 54; 65; 66; 182
III: 379

Fear, Richard A. (book reviewed author)
VIII: 81

Federal Bureau of Investigation - see FBI

Federal criminal cases
VIII: 357-382

Federal Defenders
II: 122

Federal examiners
VIII: 97-99

Federal Interagency Polygraph Seminar, 1978
VIII: 97-99

Federal Polygraph Manual
V: 19

"The Federal Polygraph School"
I: 75-79

Federal Polygraph School
I: 75-79
III: 205-209

Federal Rules of Evidence
II: 252
IV: 301; 303

Federal Zone-Comparison Test
VI: 7-8

Fee Discounts
VI: 270

Feedback - admissions
III: 154; 155; 160

Fees
VI: 270-276

Fenz, W.D. (abstract author)
I: 184

Fere, Charles
I: 59

Ferreira, A.J. (abstract author)
III: 443

Ferrerro, Gina L.
I: 56

Fetishism
VIII: 263-264

Fibrilation
IV: 333

Field cases
VI: 40-52
IX: 6-7

Field inspection
III: 67-68

Field investigation
V: 122-123
VI: 40-52
VII: 23
IX: 6-7

Field studies
VI: 7-20

"A Field Study of the Usefulness of the Cardio Activity Monitor"
VIII: 112-119

Fifth Amendment
IV: 122-123; 210
VIII: 233-234

Fight or Flight Syndrome
VI: 193

Finger blood volume (FBV)
VI: 3; 7; 23; 87

Finger pulse amplitude (FPA)
IV: 3; 7; 23; 87

"Finger Pulse Volume as a Measure of Anxiety: Further Evaluation" (abstract)
VII: 64

Finger volume
I: 253-255
II: 42-48; 65-72

Fingerhut, Keith Robert (author)
VII: 185-187

Fisher, Leslie E. (abstract author)
II: 356
III: 236

Fitzpatrick, Robert B. (author)
IV: 356-361

"flat charts"
IV: 318

Fletcher, R.P. (abstract author)
IX: 282

Florida legislation
II: 86-88

Flutter
IV: 333

Fly-Away Team
II: 247-249; 255-256

Fontes, Norman E. (abstract author)
VII: 246

Ford, Adelbert
V: 257

Ford, Marcus, H. (book reviewer)
VII: 155-156

"Foreign Counterintelligence Today"
VI: 71-77

Foreign governments using the polygraph
I: 75

Forensic Psychology (book reviewed)
VII: 155

Fort, Dr. Joel
III: 365

Ft. Gordon (Federal School), GA
I: 75; 195; 196; 199; 223

Fortune's List of Largest Companies
VII: 224-225

Foster, D. Glen (book reviewed author)
IX: 283-284

Foundation for Court Presentation
VII: 110-112

Foundation preparation
IV: 126-128

Foundation testimony
II: 125

Fourth Amendment
III: 94

Fowles, Don C. (abstract author)
II: 354
VII: 318

Fox, Dean A. (author)
I: 80-83

Frankel, Henry J. (author)
V: 156-162

Frenay, Sister Agnes Clare, S.S.M. (book reviewed author)
IV: 287-288

French, John R.P., Jr. (book reviewed author)
V: 191

Frese, Frederick J. (author)
VIII: 301-305

Freud, Anna
V: 68-69

Friedman Analysis of Variance By Ranks
III: 36-37

"Friendly Polygrapher"
VI: 10-11; 31-32
X: 175-178

"The Friendly Polygrapher Concept and Admissibility"
X: 175-178

Frisby, Bob R. (author)
V: 303-308
VIII: 205-223

Frosh, Stanley B. (author)
IV: 341-355

Frowning
III: 392

Fry, D.B. (book reviewed author)
VIII: 386

Frye Standard
IV: 216-217

Frye v. United States
I: 1-2; 43
II: 2-3; 59-63; 109; 116; 119
X: 106-107; 110-111; 274-276

Fukumoto, Junichi (author)
IX: 42-45

"The Function of External Respiration in Mental Activity" (abstract)
III: 443

"Fundamentals, Fiction, and Investigative Preparation for the Field Polygraph"
VI: 40-52

Funk, Forrest K. III (author)
I: 170-175

Furedy, John J. (abstract author)
III: 104

Furosemide (Lasix)
VI: 53-57

"A Further Study of the Dichotomization Theory in Detection of Information"
VII: 21-31

GQT - see also General Question Technique
VII: 176

GSR
I: 24; 91; 151-155; 185-186; 192-204
II: 8; 12; 55-58; 66; 354; 357
III: 56
IV: 200-201; 317; 331
V: 108; 120-121; 153-154; 172
VI: 225
VII: 113-122; 123-128
VIII: 53-63; 131; 133-143; 242-252
X: 154-155

GSR amplitude
I: 161-169
II: 309-325; 354; 355; 357

GSR analysis and coding
I: 161-169; 185
II: 89-107
VIII: 137-141

GSR and vasoconstriction
III: 174

GSR and word association
I: 62

GSR component
II: 230-233
III: 68

GSR correlates of extraversion and neuroticism
II: 309-325

GSR, development
I: 66; 69

GSR discrimination conditioning
II: 147

GSR electrode selection
II: 354

"The GSR in the Detection of Guilt"
VII: 123-128

GSR magnitude of response
I: 253-255

GSR recovery limb
I: 95; 185

GSR reliability
I: 192-206; 239

GSR response in Silent Answer Test
I: 182

GSR troubleshooting
I: 185-186

GSR, use in Guilty Knowledge Test
VII: 43-49

GSR validity
I: 148; 192-206; 239

Gagge, A.P. (abstract author)
II: 148

Galen (131-201 A.D.)
I: 52

Galileo
I: 49
IV: 159

Galileo's pulsilogium (1581)
I: 49

Galt, Henry, M.D.
I: 31

Galton, F.
I: 59; 60

Galvanic Skin Response - see GSR

Galvanograph
IV: 265-281
VI: 193; 308

Galvanometer
I: 32
IV: 22-24
VI: 193

Galvanopsychophysical reflex
IV: 19

Ganglia
VI: 193

Ganguly, A.K. (author)
V: 244-249

Ganguly, A.K. (co-author)
VII: 89-94

Garver, R.N., Ed.D. (co-author)
VII: 113-122

Garvey, Patrick J. (author)
II: 116-121

Gates, Edgar D. (author)
IX: 30-33

Gaze and Mutual Gaze (book reviewed)
VIII: 81

Geddes, L.A. (abstract author)
VI: 294
X: 46

Geddes, L.A., M.E., Ph.D. (author)
III: 167-176

Geddes, L.A. (co-author)
III: 64-65
VI: 113-122

Geller, Valeria (abstract author)
VII: 246

"General Acceptance Test"
III: 55
IV: 217-220; 303

General Question Technique (GQT)
I: 76
III: 71
VIII: 204-223

General Series Test
VI: 193

The Gentle Art of Interviewing and Interrogating: A Professional Manual and Guide (book reviewed)
VII: 242-244

George, B.J., Jr. (author)
II: 295-304
III: 90-99

George F. Cake Company
III: 15; 38

"Georgia Admits Polygraph Evidence"
VII: 53-57

Georgia legislation
II: 86-88

German Prisoners of War
VII: 233-239

Germann
II: 236

Germany
VI: 241-252
VII: 233-239

Gerow, Joshua R., Ph.D. (author)
V: 89-91
VI: 266-269

Gesta Romarorum
I: 48

Giambalvo, Vincent (abstract author)
II: 265

Gibbons, Robert J., testimony of
V: 266-268

Gibbs, Everett P. (book reviewer)
II: 143-144

Gidney, W.M.
III: 200-201

Gillingham, C.E.
III: 201

Ginsberg, Stanley (abstract author)
III: 104

Glassford, Ed., D.Sc. (co-author)
IV: 108-117

"Glossary of Polygraph Terms"
VI: 189-200

Goddard, Col. Calvin H., U.S. Army (author)
V: 252-265

Goffman, Erving (book reviewed author)
V: 192

Goldstein, E.R.
I: 61

Goldwater, B.C. (abstract author)
VII: 245-246

Goodwin, D.W.
II: 288; 290; 293

Gordon, Robert (book reviewed author)
VII: 155

Gorni, Eitan, Major
II: 146

Gottesman, Irving
I: 93

Goutink, Edward J. (co-author)
I: 83-86

Graham, F.
II: 314; 322

Graham, Mary (abstract author)
III: 235

Grandfather clauses
III: 98

Greaner, J. (abstract authro)
IX: 124

Green, Roger L. (abstract author)
IV: 85

Greenwald, L.
III: 366

Gribbin, Brian (abstract author)
V: 99

Griffin, U.S. Sen. Robert P. (address)
IV: 193-198

Grilly, David M. (abstract author)
VII: 318

Gross, Hans
I. 59

Groth, Nicholas (book reviewed author)
IX: 120

Ground Truth
VIII: 106-109

Guajardo, Hernan (author)
I: 241-242

Gudjonsson, Gisli H. (abstract author)
VIII: 292

Gugas, Chris
II: 123; 124; 126; 245

Gugas, Chris, Sr. (author)
I: 247-249

Guilt
III: 39

Guilt Complex
VI: 193
VIII: 67
IX: 154

Guilt Complex Question Technique
VI: 30-31; 123-124; 193-194

Guilt response
III: 379

"Guilty-Information Paradigm" (GIP)
VIII: 134
IX: 170-181

"Guilty Knowledge" Technique
V: 119; 209
VI: 23; 29-30; 87-88
VII: 29; 42-48; 123-128
VIII: 131; 165
X: 77-91

Guilty person paradigm (GPP)
IX: 170-181

Guilty person test
VIII: 165

Gustafson, L.A.
II: 133

Gustafson, L.A. (abstract author)
II: 148

HR - see Hit Rates

"Habituation and the Structure of the Electrodermal System" (abstract)
V: 347

Habituation in semantic conditioning
II: 65-72

Habituation speed of orienting reflexes
II: 309-325

Habituation to GSR
II: 311-315

Haddad, Frank E., Jr. (author)
III: 316-327

Hales
I: 50

Hall, Dr. John A.S.
III: 358; 361-362

Hand tremors
V: 109

Handicapped subjects
V: 59-67

Haney, Kenneth L. (author)
I: 234-237
II: 245-256
III: 105-106

Hanscom, C.B. (author)
I: 9-21; 91

Hardin, M.A. (author)
V: 309-314

Harman, George W.
III: 412-416

Harrelson, Leonard H.
I: 30
II: 28; 275; 349; 350; 351
III: 196
IV: 302; 303
VI: 235; 237; 263

Harrelson, Leonard H. (author)
V: 68-81

Harrelson, Mary
I: 30

Hart, James D. (abstract author)
IV: 383

Hart v. State
I: 177

Hashish
III: 355-372

Hassett, James (book reviewed author)
VII: 153-154

Hastrup, Janice L. (abstract author)
V: 275

Hawaii legislation
iI: 85

Hayden, Trudy (author)
VI: 390-397

Harris, Dr. Louis
III: 360

Hearst, Patty
V: 166-167

Heart
II: 314-320
IV: 332-334
VI: 3; 7; 25; 87; 103-112

Heart Rate (HR)
VI: 3; 7; 25; 87; 103-112

Heart Rate acceleration - DR component
II: 314-320

"Heart Rate and Respiratory Responses as a Function of Task Difficulty: The Use of Discriminant Analysis in the Selection of Psychologically Sensitive Physiological Responses" (abstract)
V: 347-348

Heart rate and self inducted thoughts
I: 94

"The Heart Rate as an Index of the Lie Detecting Test - A Study of Heart Rate Response on Simulated Lie Detecting Situation"
VI: 103-112

Heart rate correlates of extraversion and neuroticism
II: 309-325

Heart rate deceleration - OR component
II: 314-320

"Heart Rate Derived From Blood Pressure and Other Physiological Signals" (abstract)
I: 95

Heart rate - plethysmograph
III: 171

Heidinger, Robert (author)
VI: 270-276

Heilveil, Ira (abstract author)
VII: 64

Henry, Donald R. (co-author)
IX: 49-53

Herbold, H., Dr. (author)
VI: 125-131; 242-252

Heroin
II: 287; 289; 292
IV: 315-316

Heroin and memory loss
II: 287; 289; 292

Heron, Peter A. (abstract author)
VIII: 83-84

Heron, William T.
I: 18; 20

Herrington, L.P. (abstract author)
II: 148

Heseltine, Dr.
VI: 59; 64-65

Heslegrave, Ronald J. (co-author)
X: 20-36

Hess, Charles (author)
IV: 314-328

Hibler, N.S. (abstract author)
IX: 124

Hickman, Richard C. (author)
VII: 182-184

Hicks, Robert A. (co-author)
VII: 101-105

Hidden Key
VI: 194

Hikita, Yoshio (co-author)
X: 1-7

Hilgard, Ernest R., ed. (book reviewed author)
VIII: 291

Hilliard, Dan L. (author)
VIII: 73-77

Hinde, Robert A. (author)
VIII: 181

Hinde, Robert A., ed. (book reviewed author)
VIII: 181

Hindle, Kathleen B. (abstract author)
VI: 202

Hirai, Hisashi (abstract author)
V: 275

Hiring
V: 309-314

Hiring Costs
V: 313

Historical notes
VIII: 271-288

History
V: 4-8; 107-109; 252-265; 293-302
VII: 233-239
IX: 3-5; 34-41
X: 230-231

"History of Certain Medical Instruments"
I: 49

"History of Forensic Laboratories" (abstract)
VII: 317

"A History of Lie Detection"
Part I: I: 46-74
Part II: I: 151-160

Hit Rates
X: 100

Hocking, John E. (abstract author)
VII: 246

Hoffman, Georg (abstract author)
VIII: 83

Hofmann, Albert (book reviewed author)
IX: 121

Holden, Peter B. (co-author)
VII: 222-232

Hollis, Virgil H.
IV: 301; 303
VI: 236

Holmes, T.H. (abstract author)
III: 443

Holmes, Warren D.
II: 62; 351
III: 197-198

Holmes, Warren D. (author)
VI: 325-336

Homeostasis
VI: 194

Homicide
I: 85; 86; 171; 172; 241-242

Hormonal responses
II: 289
III: 3-4

Hormones and memory loss
II: 289

Horowitz, Mardi J.
I: 93

Horvath, Frank
III: 403
IV: 81

Horvath, Frank S. (abstract author)
I: 182
VII: 65; 245

Horvath, Frank S. (author)
V: 107-145
VIII: 133-143
IX: 34-41

Horvath, Frank S. (co-author)
IV: 282-284
VII: 215-221

Hostility
X: 165

"Hot Questions"
VI: 235-236

House, Dr.
V: 294

Houston, B. Kent (abstract author)
V: 100

Houston Police Department
III: 404

Hovland, C.I. (abstract author)
I: 253-255

"How Does a Jury View Polygraph Examination Results?"
II: 275-277

"How the Guilty Reveal Themselves"
VI: 325-336

How to Sting the Polygraph (book reviewed)
VIII: 289-291

How to Talk With Practically Anybody About Practically Anything (book reviewed)
VIII: 289

Howard, James L. (abstract author)
III: 344-345

Howland, Dorrance P. (author)
VII: 286-294
X: 37-41

Hudson, James (co-author)
VII: 315

Hughes, Dorothy B. (book reviewed author)
VIII: 80

Humidity, effect on clothed body
II: 148

Hunt, W.A.
I: 62

Hunter, F.L. (author)
III: 381-394

Hunter, Harry C. (author)
VI: 355-360

Hydralazine Hydrochloride (apresoline)
VI: 53-57

Hydrochlorothiazide (Hydrodiuris)
VI: 53-57

Hydrosphygmograph - see also plethysmograph
III: 401
IV: 209
V: 108

Hypertension
VI: 53-57

Hyperventilation
I: 92-93
V: 153

Hyperventilation and Hysteria (book reviewed)
I: 92-93

Hypnosis
II: 334; 343-346
VII: 113-122
VIII: 120

Hypnosis: A New Tool in Crime Detection (book reviewed)
VII: 61-62

Hypnosis and interrogation
I: 9; 19
II: 334; 343-346

Hypochondriasis Scale
VI: 8; 16

Hypothalamus
VI: 194

"Hypothetical Controls"
IX: 45-49

Hysteria
I: 92-93

I/E - Inspiration Time/Expiration Time Quotients
IV: 59-61

Ikeda, Yukinobu (abstract author)
V: 275

"Illinois Detection of Deception Examiners Act"
IX: 84

Illinois legislation
II: 86-88
V: 332-336
IX: 74

Illinois Polygraph Society
VI: 277-292

Illinois Regulations
V: 332-336

Illiterate deaf mute subject
II: 240

Immediate global impressions
III: 2; 18; 24-26; 38

Immunizations, effects on polygraph examination
I: 221-233

"Implications of Drug-Induced Memory Loss for Interrogation and Lie Detection"
II: 287-294

"Implications of Laboratory Research for the Detection of Deception"
II: 169-199

"Improving Police Selection With the Polygraph Technique"
I: 207-220

"In Defense of the Relevant-Irrelevant Polygraph Test"
III: 119-166

In re Collins
I: 177

In re Joaquin S.
X: 108

"In the Supreme Court of British Columbia: Her Majesty the Queen Against William Wong"
VI: 58-70

Inbau, Fred E.
I: 7; 73
II: 258-259
IV: 79-80; 211
V: 115-117; 171

Inbau, Fred E. (abstract author)
VI: 202

Inbau, Fred E. (book reviewed author)
VII: 63

Inconclusive examinations
I: 4; 24; 25; 129; 170
V: 208

Inconclusive results
I: 129; 170
III: 216-219

Independent examiners
VI: 12-20

"Index to The Journal of Polygraph Studies" [July-August 1966 to July-August 1974]
III: 417-442

Indifferent reaction
III: 382

Individual analysis
III: 17; 20; 24; 26-27; 39-40

Individual rights
V: 38-46

"The Influence of Delayed Responses Upon Voice Stress as Measured by the PSE"
VI: 125-131

"The Influence of Variations in Electrolyte Concentration on Skin Potential Level and Response Amplitude" (abstract)
II: 354

"The Information Content of the Recovery Limb of the Electrodermal Response" (abstract)
I: 95

Ingleton, Roy D. (book reviewed author)
IX: 121

Inglin, Raymond D. (author)
III: 177-188

Innocence
I: 2; 5; 6; 16; 56; 57

Insanity
IV: 372-374

"Inside Issue" Factor
VII: 266-271

"Inspector William Y. Doran Addresses Federal Examiners"
X: 61-62

Inspiration-Expiration Ratio
I: 64; 66

Institute for Defense Analysis
V: 7

Institute for Juvenile Research
I: 67; 69; 72

Institute of Juvenile Research, Chicago
V: 257

Instruction, USAMPS (1973)
III: 285-307

Instrument Calibration - see also Calibration
VII: 59-60; 151-152; 247

"Instrumental, Chemical, and Physiological Aids in the Interrogation of Witnesses"
II: 334-348

"Instrumental Methods for Minimum Interferance Physiology" (abstract)
II: 356

Instrumentation - see also CAM
III: 15-16; 210-215
VI: 53-54; 202
VIII: 7-8; 173-174

Instrumentation for Psychology (book reviewed)
VIII: 80

Instruments - early models
I: 154; 157

Insufficient sleep
VI: 236

Insulin shock
IV: 330

Intake-rejection, Lacey's
II: 314-315; 321

Integrated Control Question Technique, see General Series Test

Intent question
III: 48-50

Interaction Ritual: Essays on Face-to-Face Behavior (book reviewed)
V: 192

"Interactions of Marijuana and Induced Stress: Forearm Blood Flow, Heart Rate, and Skin Conductance" (abstract)
V: 346

Internal police investigations
II: 114-115

International Registry of Computer Users Among Psychophysiologists (book reviewed)
I: 252

International Society of Police Psychiatry and Criminology
V: 254-255

International Society of Stress Analysts
VI: 360-372

Internship
II: 279
III: 58

INTERPOL
IV: 33

Interpretation
VIII: 8-10

Interpreters
II: 305-308
VIII: 253-257
IX: 148-152

Interrogation
III: 11; 38-39; 158; 160-161
V: 208; 237-238; 247-248
VI: 88; 202; 241-252; 325-336
VII: 79-88
IX: 74-85
X: 92-105

Interrogation, Israel
V: 237-238

Interrogation training
I: 27

Interrogation of Children
VI: 241-252

Interrogation techniques
I: 9-21; 83-86
V: 247-248
IX: 83-84

Interrogation With Questionnaire
III: 11; 38-39

Interview techniques
III: 64
VIII: 265-268

"An Introduction to the Number Test"
VII: 173-175

"Introductory Remarks for the Symposium Polygraph Examining for Pre-Employment Screening"
IX: 103

Invasion of Privacy
VI: 212

Investigation
VI: 43-46
VIII: 229-231

Investigation and Preparation of Criminal Cases, Federal and State (book reviewed)
I: 180-181

"An Investigation of Mutual Relationships Between 'Sighs' and 'Cardio" Tracings in Chart Interpretation"
II: 28-35

Investigative tool, polygraph as
X: 110-113

Irrelevant Question - see also Neutral Question
III: 122-137
VII: 288-289
VIII: 205-223
X: 138-139

Ishida, Jill (co-author)
X: 175-178

Isoproterenol
IV: 334

Israeli Police
I: 91
II: 146-147

"Israeli Police Polygraph School"
II: 146-147

Jackson, Jerry
V: 303-308

Jacobs, Rita M. (author)
VI: 233-240

Jacoby, Jacob (abstract author)
VII: 64-65

James, Mary
III: 2

Janisse, Michael Pierre (co-author)
X: 77-91

Japan
II: 36-41
VI: 218-232
VII: 295-308

Japanese Police Science Laboratory
II: 36-39

Japanese Supreme Court decision on polygraph
II: 36

Jasmine, Louis
I: 84

Jayne, Brian (author)
X: 156-174

Jennings, J. Richard (abstract author)
III: 235
V: 100-101; 275-276

Jernstedt, G.C. (abstract author)
III: 235

Jenring, R. (abstract author)
V: 99

Johnson v. State
I: 178

Johnson, Gerald (abstract author)
II: 354

Johnson, Patricia O. (co-author)
IV: 311-313

Joiner, Judge Charles W.
IV: 194-195; 198

Jones, G.B. (abstract author)
I: 184

Jones, Prof. Hardin B.
III: 359; 362

Joseph, Ernest H., Jr. (book reviewed author)
II: 143-144

Journal of Polygraph Studies Index
III: 417-442

Judge Advocate General Study - Validation
III: 73-755

Judge's Caution
X: 27; 29-30

"Judge's Rules" - Israel
V: 237

Judicial Acceptance of Polygraph
III: 90-99

Judicial attitude
VI: 211-217

"Judicial Order Admits Polygraph in Florida"
II: 59-64

Judicial prejudice, polygraph
III: 63

"Judicial Recognition of the Polygraph Technique"
I: 1-8

Judicial Standpoint, Polygraph (Japan)
V: 223-234

Jung, Carl G.
I: 59; 61; 152
IV: 18-32
V: 255

Juniper, J., Jr. (abstract author)
III: 443

Juris, Michael (abstract author)
V: 276

Jury; Effect of polygraph evidence
II: 275-276; 328

Jury attitude
VI: 211-213; 216

Jury decisions
VIII: 306-317

Jury instructions
X: 302

Justice
IV: 154-164

Justice Dept. Postion on Admissibility
V: 17-18

"Justice Dept. Recommends Polygraph for Police Interrogation"
II: 144-145

Juvenile Court Use of Polygraph
III: 51-53

Juvenile Delinquents polygraphed (1936)
I: 72

Juvenile Subjects - see also subjects, children
I: 72
III: 51-63
VI: 46

K Scale
VI: 8; 16

KCT - see Known Card Test

KLQ - see Known Lie Question

Kacen, Alex (abstract author)
VIII: 82

Kaganiec, H.J.
II: 36; 39

Kahn, S. David, ed. (book reviewed author)
I: 252

Kalamazoo Police Dept. - Screening
I: 80-83; 213-215

Kaplan, Adria A.
II: 3

Kasuya, Takumi (co-author)
VIII: 318-324
IX: 137-142

Katkin, Edward S. (abstract author)
V: 275

Katz, Louis S. (abstract author)
VIII: 293

Kaufman, Victor C. (author)
II: 331-333

Keeler, Leonarde, Dr.
I: 28; 29; 69; 70; 72; 154
II: 12; 258
V: 5-6; 252-265
VII: 113-114
X: 231

Keeler, Leonarde, Dr. (author)
V: 293-302

Keeler, Leonarde - Patents of 1925
III: 210-215

Keeler Polygraph
I: 22; 28; 70; 71; 76; 87-91
III: 210-215
V: 245; 256

Keeler Polygraph, Model #6317
I: 22

Keeler Polygraph (1925)
III: 210-215

"The Keeler Polygraph Institute"
I: 27-31

Keeler Polygraph Institute
I: 27-31; 136; 137; 234; 235

Keeler Polygraph Institute Training Guide
I: 234; 235

Kelley, Clarence M. (author)
VI: 71-77

Kelley, Ty (author)
VI: 350-355

Kelley, W.R. (author)
I: 161-169

Keeping Your Cool Under Fire (book reviewed)
VIII: 292

Kentucky legislation
II: 86-88

Kenyon, Omar Q., M.D.
I: 31

Keough, Joseph M.
II: 279; 281

Kidnapping
I: 7

Kiesow, F.
I: 55; 56

The Kinesic Interview Technique (book reviewed)
IX: 283-284

Kirby, Steven L. (author)
X: 63-76

Kizaki, Hisakazu (abstract author)
VII: 317-318

Kleinmuntz, Benjamin (co-author)
X: 92-105

Klemm, O.
I: 64

Kleptomania
VIII: 262-263

Kling, Stephen (abstract author)
IV: 186

Klorman, Rafael (abstract author)
IV: 289-290

Known Card Test
X: 63-76

Known Lie Questions
III: 144-146
VI: 134; 140-142

Known Peak of Tension Test
VI: 194
V: 209

Known Solution Peak of Tension Test
V: 209

Koepke, J.E.
II: 310; 323

Kohler, Wolfgang
IV: 304-305

Kolansky, Dr. Harold
III: 359; 361-362

Koll, Michael (author)
VIII: 154-160

Kolodny, Dr. Robert
III: 358

Kosugi, Tsuneo (co-author)
VIII: 318-324
IX: 137-142

Kotses, Harry (abstract author)
II: 356
III: 236

Kramer, J. (abstract author)
II: 150-152

Krassner, Kenneth (co-author)
I: 83-86

Krausman, David (abstract author)
I: 95

Krauss, Robert M. (abstract author)
VII: 246

Kroeker, Leonard, Ph.D. (co-author)
II: 12-27

Krossner, William J.
III: 2

Krupka, William M. (author)
VI: 345-350

Kubis, Dr. Joseph
V: 165-166; 257

Kubis, Joseph F., Ph.D. (author)
II: 42-58; 89-107; 334-348
III: 1-47

Kubis Report
IX: 15

Kubis Study
V: 165-166

Kugelmass, Sol
II: 146

Kugelmass, Sol (papers)
I: 91; 100

Kugelmass, Sol (abstract author)
II: 357
VI: 87-88; 295

Kugelmass, Sol (author)
VI: 87-88

Kymograph
I: 35
II: 235
III: 67
V: 82-88

Kyriacou, Chris (abstract author)
VIII: 83-84

LSD
III: 356
IV: 315

Lacey's ALS Scores
I: 165

Lacey's intake-rejection hypothesis
II: 314-315; 321

Lafayette Polygraph
V: 245
VI: 255

Lahri, S.K. (author)
V: 244-249

Lahri, S.K. (co-author)
VII: 89-94

Lancisi (Roman physician)
I: 50

Landis, C.
I: 62; 66

"A Landmark Decision on Polygraph Evidence"
III: 373-376

Lang, P.J.
II: 314; 323

Langfeld, H.S.
I: 61

Lapse of time
VI: 229-230

Larceny
V: 224

"Large Magnitude Voluntary Heart Rate Changes" (abstract)
II: 265; 357

Larson, John A.
I: 65; 66; 72
V: 5-6; 252-265; 294
VI: 113; 377

Larson, John A. (book reviewed author)
II: 263-264

Larson polygraph
I: 65
VII: 114

Lassen, George, Ph.D. (book reviewer)
VII: 155

Latency and amplitude
IV: 27-28

Laughner, Donald L. (co-author)
II: 28-35

Laurendi, Nat
III: 200

Law, Joseph G., Jr. (author)
V: 345-346
VI: 132-148

Law, Joseph G., Jr. (co-author)
VI: 253-265

Law, Joseph G., Jr. (co-author)
VII: 32-41

Law enforcement
VII: 253-256

Law revision
III: 98-99

Lawler, James E. (abstract author)
III: 344-345

Lawrence, G.H.
I: 83

Laying a proper foundation for admission
III: 395-400

Lea, H.C.
I: 47

Leakage
III: 5
IV: 173

"Learned Asymmetry of Localized Electrodermal Responses" (abstract)
IV: 185

Learning
IV: 304-310

Leary, Timothy
III: 356; 366

Lee, A. L. (abstract author)
V: 100-101

Lee, Alison L. (abstract author)
V: 275-276

Lee, C.D.
I: 72
V: 257
IX: 154

Lee polygraph (Berkeley psychograph)
I: 72

Lee v. State
I: 177

Legal Admissibility of the Polygraph (book reviewed)
IV: 78-82

"The Legal Status of the Polygraph in Poland"
X: 8-12

Legal warnings
I: 10

"Legally Permissible Criminal Interrogation Tactics and Techniques" (abstract)
VI: 202

Legislation
II: 81-88
III: 277-284
IV: 229-230
VI: 307-317
VIII: 100-103

L'Homme Criminal by C. Lombroso (1895)
I: 56

Lemberger, Dr. Louis
III: 360

Leuchtenberger, Dr. Cecille
III: 358; 360-361

Levine, Edward L. (co-author)
IX: 1-3

Lewis, J. (abstract author)
VII: 245-246

Lewis, M.D. (co-author)
VII: 113-122

Lewis, S.A. (abstract author)
I: 96

Liars, classification of
I: 58; 60; 61

Librium
IV: 318-329

Licensing
I: 4; 8; 30; 31
II: 81-88; 303
VI: 78-86; 236; 267; 277-292; 307-317
VIII: 100
IX: 238-250; 251-271

Licensing, Arizona
V: 337-344

Licensing, PSE
IX: 251-271

Licensing, Vermont
IX: 238-250

Licensing, Virginia
IX: 251-271

Licensing statutes
IV: 95-107

Lidocaine
IV: 336

"Lie Detection Pioneer Profiles"
VII: 95-100

"Lie Detection Through Voice Analysis"
V: 163-169

Lie Detector - Misnomer
II: 170-173

Lie Detector Test by W.M. Marston, 1938
I: 63

Lie Detectors: Their History and Use (book reviewed)
VIII: 383-384

Lie Pattern Recognition Test
VI: 142-144

Lie Scale
VI: 8; 16

"Lie Test Clears Arson Suspect"
IX: 277

Lieblich, Israel (abstract author)
II: 357
VI: 87-88; 295

Lieblich, Israel (author)
VI: 87-88

"Linearity of the Horizontal Component of the Electro-Oculogram" (abstract)
VI: 294

Linehan, John G. (author)
VII: 95-100; 233-239

Link, Frederick C.
III: 208

Link, Frederick C. (abstract author)
VI: 88

Link, Frederick C. (author)
V: 163-169
VI: 88

Link, Frederick C. (book reviewed author)
IX: 283-284

Linowes, David F. (author)
VI: 373-377

Liquid hashish
III: 356-372

Liszt, V.
VI: 242

Lockhart, Russell A., Ph.D. (author)
IV: 18-32

Lomax, Peter (abstract author)
III: 235

Lombroso, Cesare
I: 52; 55; 56; 57
III: 401
IV: 209
V: 108
VII: 113

Long Series Test
V: 299

"Loop Hole Lying and Non-Responsiveness"
VI: 331

Los Angeles Police Dept. Screening
III: 177-178

"Louisiana May Use Polygraph Evidence in Non-Jury Trials, Text of Opinion"
VII: 106-112

Lovallo, William (abstract author)
III: 345

Lovvorn, Donald J. (author)
VII: 188-193

Low Voltage Indicator
VII: 315

Lowry, Richard (abstract author)
VI: 202

Lowry, Thomas P. (book reviewed author)
I: 92-93

Lucas, James A. (author)
III: 189-204

Lucas, Nelson (abstract author)
II: 355

Lucas v. State
I: 179

Luchins, Abraham S. (abstract author)
IX: 183

Luchins, Edith H. (abstract author)
IX: 183

Ludwig
I: 51

Luria, A.R. (1923)
I: 157
II: 65; 66; 72

Lying and Its Detection: A Study of Deception and Deception Tests (book reviewed)
II: 263-264

"Lying By Referral"
VI: 330-331

Lying; Moral Choice in Public and Private Life (book reviewed)
VIII: 180-181

Lykken, David T.
I: 145; 150
V: 122-123; 208-211

Lykken, David T. (abstract author)
VIII: 191

Lykken, David T., Ph.D. (author)
VI: 59; 64-69; 377-390
VII: 42-48; 123-128

Lyle, Herbert P., M.D. (author)
IX: 272-275

Lynch, Brian E. (author)
X: 13-19

Lynch, Brian E. (co-author)
VIII: 306-317
IX: 49-53; 143-147

Lynch, Michael B. (author)
IV: 154-165
VI: 189-200

MGQT Test Structure
VII: 176
IX: 98

mhos (GSR conductance)
I: 163

MMPI (Minnesota Multiphasic Personality Inventory)
VI: 8; 16

McCain v. Sheridan
II: 6

McCarthy, H.H. (abstract author)
II: 150-152

McCormick, Charles T.
I: 73
II: 4

Machen, Robert B.
III: 78-79

Mack (book reviewed author)
VII: 155-156

McKinley, George K. (book reviewer)
II: 263-264

McKinnon, Murlene (co-author)
IX: 197-231

McLaughlin, Glen H. (author)
IX: 278-281

McMorris v. Israel
X: 61

McQuiston, Charles R., Lt.Col. (author)
III: 360-372

McShane, Thomas
III: 2; 194

Maddix v. State
I: 176

Magnetic tape polygraph
III: 70

"Magnitude of Galvanic and Vasomotor Responses as a Function of Stimulus Intensity" (abstract)
I: 253-255

"Magnitude of the Heart Rate and Electrodermal Response as a Function of Stimulus Input, Motor Output, and Their Interaction" (abstract)
IV: 186

Mahon, P.A.O.
I: 51

Mahoney, Rebecca A. (co-author)
IV: 311-313

Major tranquilizers
VI: 151-152

Malcolm, Dr. Andrew
III: 359; 362; 368

Malingerers
II: 234-237; 335; 341

Maltzman, I.
II: 65; 72

Mandamus
VI: 284

Mangan, Steven M. (abstract author)
VIII: 82-83

Manning, John (abstract author)
III: 344-345

The Many Faces of Suicide: Indirect Self-Destructive Behavior (book review)
IX: 120-121

Marble v. State
II: 5

Marcuse
II: 236

Marcy, Lynn P.
I: 181
II: L24; 275; 350

Marcy, Lynn P. (author)
VI: 40-52

Marey
I: 51

Maricq, Hildegard R. (abstract author)
IV: 382-383

Marihuana
III: 355-372

"Marihuana-Hashish Epidemic and Its Impact on United States Security"
III: 355-372

Marino, Charles F. (author)
III: 277-284

Mark II Voice Analyzer
V: 164

Markwart, Alan (co-author)
VIII: 306-317

Marston, William Moulton, Dr.
I: 51; 62; 63; 66; 152; 159
III: 401
IV: 155
V: 5; 293
VII: 95-100

Marston, William M. (author)
VIII: 271-288

Marston Blood Pressure Deception Test
VI: 211

Marston's Systolic blood pressure test (1923)
I: 1; 2

Martin, C.J. (abstract author)
III: 443

Martin, Frederick C.
III: 190-191

Martin, Irene (abstract author)
V: 347

Martin, Philip L. (abstract author)
III: 344-345

Martin, Robert S. (co-author)
VII: 101-105

Maryland
VI: 184-188

"Maryland Court of Appeals Sustains Confession After Polygraph"
VI: 184-188

Maryland legislation
II: 85

"Maryland, Opinion of the Attorney General"
V: 156-162

Masking
IV: 31
V: 208-209

"Massachusetts, Landmark Decision on Polygraph Evidence"
III: 373-376

Massachusetts legislation
II: 85

Matsumo, Kazunobu (co-author)
VIII: 53-63; 242-252

Matte, James Allan (author)
V: 170-177
VII: 266-280
VIII: 150-153
IX: 148-152
X: 186-193

Matte, James Allan (book reviewed author)
IX: 182

Matter of Facts Questions
III: 11-12

Matthews, William A. (abstract author)
VIII: 83-84

Matzke, Norman A. (author)
I: 238-240

Maudsley Personality Inventory
III: 81-82

Mayo, James F. (abstract author)
IV: 185

Mazzei, John (author)
VI: 342-345

Measures for Psychological Assessment: A Guide to 3,000 Original Sources and Their Applications (book reviewed)
V: 191

Mechanical adjustment
VI: 194

"The Mechanism of Action of Hallucinogenic Drugs on a Possible Serotonim Receptor in the Brain" (abstract)
III: 236

Medina, Ernest, Capt.
II: 350-351
IV: 233-234

Medula oblongata
VI: 194

Mellaril
IV: 316

Memory loss
II: 287-294; 339; 346

Men Who Rape: The Psychology of the Offender (book reviewed)
IX: 120

Menses, research
V: 303-308

Metrazol
I: 16

Mexico
I: 241-242

Meyer, Victor (abstract author)
II: 357

Meyer v. Commonwealth
I: 178-179

Micena, John (co-author)
I: 83-86

Michigan legislation
II: 86-88

Michigan State Police
VII: 79-88

"Microneurology: A Technique Producing Information About Factors Affecting Cardiovascular Control" (abstract)
VIII: 190

Microtremor
V: 164

"microwave respiration monitor"
V: 7-8

Midbrain
VI: 194

Miller, Allen, Judge
I: 243-246
IV: 208

Miller, Gerald R. (abstract author)
VII: 246

Minchew Case
VIII: 325-356

Minor tranquilizers
VI: 150-151

Miranda warnings
I: 177; 179
II: 299-300
III: 94-96
VI: 215; 237
VIII: 36
X: 274-276

Misses
VII: 206-207

Mississippi legislation
II: 86-88

Mixed question technique
V: 115
VII: 180

Miyake, Yoichi (co-author)
IX: 170-181

Mock-crime paradigm
VI: 1-2
VIII: 154-160; 306-317
X: 77-91

Mock jury
VIII: 306-317

Model examination
III: 404-405

"Modern Interrogation Techniques"
I: 9-21

"Modern Status of Rule Relating to Admission of Results of Lie Detector (Polygraph) Test in Federal Criminal Trials"
VIII: 357-382

"A Modified Controlled Stimulation Test Technique"
VII: 188-193

Modified general question technique
I: 76

Modified peak of tension test
III: 11

Moenssens, Andre A., J.D., L.L.M.
VI: 86

Monks v. Warden
I: 179

Moore, John D. (co-author)
VII: 101-105

Moore, Lane A. (abstract author)
VII: 64-65

Moore, Dr. Merlyn D.
III: 404

Moore, Dr. William T.
III: 359; 361

Morales, George
III: 199-200

Moree, James E., Sr.
I: 77

Moreno, Rene (author)
VI: 157-162

Morin, R.D. (abstract author)
III: 236

Morphine
I: 15

Morton, M.E. (abstract author)
V: 99

Moss Committee (1964)
III: 75; 126; 127

Mosse, George L., ed. (book reviewed editor)
IX: 120

Mosso, A.
I: 52; 53; 54; 55; 57
IV: 160
V: 108

Motivation
V: 207

"Motives of Drug Use Related to Adverse Reactions"
V: 331

Motor Carrier Industry
VI: 342-345

Moulton, Charles
VII: 95-100

Mullenix, Philip A. (co-author)
IX: 74-85

Muller, Michael (abstract author)
IX: 282

Mullins v. Page
I: 176

Multiple personality
X: 212-215

Munsterberg, Hugo (1908)
I: 51; 60; 63; 156
V: 108; 255; 293

Murdach, David W., J.D.
VI: 86

Murder
I: 1; 7; 12-14; 96; 241-242
IV: 84

"Murderer Confesses After Polygraph Examination - A Case in Mexico"
I: 241-242

Murderers and EEG
I: 96

Muscle relaxants
IV: 337

Muses, C. (author)
VII: 57-58

Musser, Bob H. (co-author)
III: 100-103

Murray, Edward J.
III: 383

Musto, Michael J. (author)
VI: 211-217

NDI
VI: 318

NORML (National Organization for the Reform of Marihuana Law)
III: 364

NPA
VI: 218; 221

NSR - no specific reactions - a conclusion
III: 128

Nahas, Dr. Gabriel
III: 358; 360; 371

Naimark, Robert S. (abstract author)
V: 346

Naliboff, Bruce D. (abstract author)
V: 346

Name test
VI: 195

Narco Bio-Systems
I: 116

Narcoanalysis
I: 9; 14-18
II: 340-343; 346

Narcosis
I: 15

Narcotics
V: 208
VII: 104

Narcotics cases
VII: 1-4

Nash, Lt. E.
III: 91

Nassau County Police Team Testing Technique
I: 83-86

National Advisory Commission on Criminal Justice Standards and Goals
IV: 197

National Association of Chain Drug Stores, Inc.
VI: 350-355
VII: 49-52

National Association of Chain Drug Stores, Inc. (author)
VII: 49-52

National Association of Convenience Stores
VI: 355-360

National Bureau of Standards calibrations
I: 32

National Bureau of Standards Tests of Polygraph
III: 68-69

National Institute of Mental Health
III: 357

National Research Institute of Police Science, Tokyo, Japan
V: 223

National Security Agency, examiner trained
I: 79

National Training Center of Lie Detection
I: 84; 86

Naval Investigative Service
I: 79

Nebraska legislation
VII: 100-103

Nedrud, Duane R. (co-editor)
I: 176-179

Nedrud the Criminal Law (law reports)
I: 176-179

Newes
VI: 195

Neurocirculatory asthenia
I: 92

Neurologists
I: 5

Neuron
VI: 195

Neuroticism (N) Scale
III: 81

Neuroticism and Physiological correlates
II: 309-325

Neutral question
VI: 195

Nevada legislation
II: 86-88

New, Edward F.
VII: 96-99

"New Films to Help Prepare Criminal Cases"
V: 192-193

New Jersey legislation
II: 85; 116-121

"New Jersey Supreme Court Committee on Criminal Procedure in Polygraph Tests - A Review"
II: 116-121

"New Mexico Appeals Decision"
III: 223-230

New Mexico legislation
II: 86-88; 116

Newberg, D.C. (co-author)
VI: 113-122

"News from Birch Bayh"
VI: 408-409

Nikon Kodex Pulse Rate Tachometer RT-2
VI: 105

"The 1975 Hearings Before the District of Columbia Council" (abstract)
IV: 382

No question chart, I/R technique
III: 157

No specific reaction (NSR)
III: 128

Non-Barbiturates
VI: 155

Non-Deceptive Subjects
IV: 199-206

Non-Discrimination
VIII: 145

Non-Exclusive Control Questions
VI: 30

Non-Reactors
III: 128

Non-Verbal Communication
III: 3-46
VIII: 181
IX: 197-231

Non-Verbal Communication (book reviewed)
VIII: 181

Non-Verbal Deception
IX: 197-231

Non-Verbal indices of lying
III: 406

Noradrenaline, release of
III: 384

"Norm" Chart
VIII: 208-209

Norm questions - see irrelevant questions

Norm test (no questions)
I: 12

"Normality of Distribution of Resting Palmar Skin Potential" (abstract)
III: 443

North Carolina legislation
II: 86-88

North Dakota legislation
II: 86-88

Northern California Polygraph Center
III: 196

"A Note on the Diagnostic Value of the Dicrotic Pulse"
IX: 114-119

"Nothing But the Truth"
VIII: 1-52

Number test
VII: 173-214

Numerical chart analysis
IX: 94-108

Numerical evaluation
V: 121
VI: 195
IX: 94-108

"The Numerical Evaluation of Polygraph Charts: Evolution and Comparison of Three Major Systems"
IX: 94-108

Numerical ratings, chart analysis
II: 93

Numerical scoring
I: 194-202; 206
VI: 29-30
VII: 266-280

"The 'Nuts and Bolts' of Testifying as a Forensic Scientist" (abstract)
VI: 296

Nyboer, Jan, M.S., D.Sc. (co-author)
IV: 108-117

Oberto, Marguerite D. (co-editor)
I: 176-179

"The Objective Analysis of GSR in the Detection of Deception: An Analysis of GSR Amplitudes in Terms of Rank Scores"
VIII: 53-63

"The Objective Use of Multiple Physiological Indices in the Detection of Deception" (abstract)
II: 355

Obrist, Paul A. (abstract author)
III: 344-345
V: 98-99

Obrist, Paul A. (book reviewed author)
IV: 180-182

Obscene phone callers
VIII: 264-265

Observation - see also recording, television and video
I: 29

"Observations Regarding the Effects of Specific Drugs on Polygraph Tracings"
IV: 314-328

Obsessive Compulsive Behavior
VIII: 258-270

Obsessive subjects
VIII:: 258-270

O'Connell, D.N. (abstract author)
III: 443

Oculomotor Activity
V: 109

Office of Special Investigations, USAF
I: 79

"Ohio Supreme Court Admits Stipulated Polygraph Evidence - Text of Opinion"
VII: 141-150

Ohnishi, Kazuo (co-author)
VIII: 53-63; 242-252

O'Kelly, Lawrence
V: 72-73

Oklahoma legislation
II: 86-88

Olson, Christopher (abstract author)
VII: 246

Opatovsky, A.
II: 146

Opinion of the examiner
I: 43-45

Order of Judge Allen Miller
I: 243-246

Oregon legislation
II: 85
VI: 175-176

"Oregon Polygraph Licensing Regulations"
VI: 78-86

Organic block (amnesia)
I: 20

"Organized DSGS and Depot Maintenance Manual: Lie Detector, Recording AN/USS-2E"
I: 32

Organized crime
IV: 77-78
VIII: 97

"Orienting and Defensive Responses in Spider-Fearful and Non-Spider Fearful Subjects" (abstract)
V: 101

Orienting reflex
II: 65; 66; 309-325

Orlebeke, J.F. (author)
II: 329-325

Orne, Emily Carota (abstract author)
VIII: 293

Orne, Martin T., M.D., Ph.D.
II: 133; 148; 351; 353
III: 126
IV: 80-81

Orne, Martin T., M.D., Ph.D. (abstract author)
I: 183

Orne, Martin T., M.D., Ph.D. (abstract author)
II: 148
VIII: 82; 293

Orne, Martin T., M.D., Ph.D. (author)
II: 169-199

Orne, Martin T., M.D., Ph.D. (co-author)
VIII: 161-172

Oscillations
VI: 113-122

Oscillogram
IV: 113-117

Oscillograph
VI: 105

Oscillometer variations
IV: 108-117

Oswald, Lee Harvey
I: 5

O'Toole, George (book reviewed author)
VI: 91

Ouellette, G.L.
II: 9

Outside Issue
VI: 195

Overall truth questions
III: 141-142; 159; 164; 165; 219

Overton, D.A.
II: 288; 289; 293; 294

PCQT - see Positive Control Question Technique

PDR (Physician's Desk Reference)
VI: 150

PNC (purposeful non-cooperation) - see countermeasures

PNS (parasympathetic nervous system responses)
III: 378

PSE - see Psychological Stress Evaluator

"PSE May Not Be Used in Oregon"
VI: 175-176

Padding Question
VI: 195

Painkillers
IV: 331

Paired questions
VIII: 154-160

"Palmar Skin Resistance and Sweat-Gland Counts in Drug and Non-Drug States"
III: 443

Palsy subjects
V: 65

Paradigm, "lie detection" experiment
I: 22-26

Parasympathetic Nervous System
IV: 109-110
VI: 105

Parasympatholytics
IV: 337

Parasympathomimetics
IV: 337

Paraxysmal
IV: 333

Parker, Brian (author)
VI: 170-174

Parks, Arthur (abstract author)
II: 355

Partee, Judge Clarence
IV: 79

Pathometer (Fr. Summers)
I: 153
II: 8

Patrizi-Mosso hydrosphygmograph glove
I: 57

Pattern avoidance
V: 208-209

Pavlov, J.P. on conditioning
II: 65; 72

Peak of Tension (POT)
I: 56; 76
III: 11-13; 38-39; 72; 331-332
IV: 15; 203; 315-316
V: 118-119; 297-300
VI: 49-51; 87; 89-90; 125-131
VII: 16-20
VIII: 68-72; 165-168; 205-223
X: 107

Peak of Tension, Japan
II: 37

Peak of Tension, test effectiveness
II: 148

Peak of Tension, Type B
III: 139-141

"The Peak of Tension Tests Utilized in the Ashmore Kidnapping"
VII: L6-20

Peak of Tension Tests With Photographs
I: 56

Pearlstone
IV: 305-306

Peetz, D.J. (abstract author)
II: 150-152

Pemberton, Jenneth L. (author)
X: 273-322

Pen deflections
III: 69

Pen motors, troubleshooting (Stoelting)
I: 185-186

Penley, W.J. (co-author)
III: 247-255
IV: 199-206

Pennington, Sam (co-author)
VII: 32-41

Pennsylvania legislation
II: 85

People ex. rel. Blackmon v. Brent
I: 176

People of the State of New York v. Edward Carter White
V: 266-268

People v. Ackerman
I: 178

People v. Andrews
I: 178

People v. Baker
I: 176

People v. Brown
I: 177-178

People v. Carter
I: 177

Penn v. Commonwealth
I: 176

People v. Cooper
X: 109

People v. Cutter
II: 125

People v. Durso
I: 176

People v. Forte
II: 3

People v. Frechette
I: 176

People v. Houser
X: 109

People v. Kenny
II: 8

People v. Lamkin
II: 327

People v. Leone
I: 177

People v. McVet
II: 326

People v. Parisie
II: 326

People v. Perry
I: 178

People v. Reeder
X: 109

People v. Sinclair
I: 177

People v. Schiers
I: 178

People v. Smith
II: 326

People v. Triplett
I: 176

People v. Tyler
I: 177

People v. Zimmer
I: 179

Peripheral Nervous System
VI: 196

Periodic testing
IX: 162-169

Perjury
IV: 207-214

Perry Drug Stores, Inc.
VI: 345-350

"Personality and Vasomotor Behavior"
III: 81-89

Personality Suitability Analyst
VI: 358

Personnel administration
IX: 30-33

Personnel screening
IX: 3-16

Personnel Suitability Screening Capability
VI: 357-358

Perspiration and GSR
I: 151

Peters, Robert (author)
IX: 109-113

"Petty-fogging"
VI: 329

Phalon, Richard (abstract author)
VIII: 189

"The Phasic Electrodermal Response as a Differential Complex Reflecting Stimulus Significance" (abstract)
IV: 186

Philipps, K.A. (abstract author)
VI: 296

Phobias
VIII: 258-270

Photoelectric plethysmograph
III: 167-176

Photographs used in tests
I: 56

"Photoplethysmography: A Quantitative Approach" (abstract)
V: 100-101

Physical evidence
I: 125; 180-181

Physical facilities for testing
III: 14-15

Physically Handicapped, testing of
V: 59-67

The Physics of Speech (book reviewed)
VIII: 386

"The Physiologic Bases of Polygraph Transducers"
V: L46-155

"The Physiological Effects of Imagining Anger-Provoking and Fear-Provoking Scenes" (abstract)
V: 98

Physiological indices
III: 4

"Physiological Measures and the Detection of Deception" (abstract)
VII: 245

Physiology
VII: 80-82

Picrotoxin
I: 16

Pinkney v. State
I: 178

Pinneo, Laurence R. (co-author)
IV: 311-313

Pino, Ralph Compton (author)
III: 51-63

"Pitch Changes During Attempted Deception" (abstract)
VII: 246

Plants of the Gods: Origins of Hallucinogenic Use (book reviewed)
IX: 121

"plea bargaining"
III: 60; 93
VI: 233-234

Plethysmograph
I: 53; 54; 56; 57; 62; 193; 253-255
II: 89-107
III: 167-176
IV: 23
VI: 23; 196

Plethysmograph, photoelectric
I: 112; 113; 114
II: 65-72; 265; 317

"Plethysmograph - a Bibliography"
II: 153-160

Pneumo Component
VI: 196

Pneumograph
I: 32; 33; 64; 66; 69
II: 89-107; 225-226
III: 67-68
IV: 23-24; 54; 164-174; 200-201
V: 153; 269-272; 307-308

Pneumograph
VI: 196
VIII: 177-179

Pneumograph, calibration
IV: 165-174

Pneumograph, dual
II: 12-27

Pneumograph, interpretation
II: 12-27; 28-35

Pneumograph, Marey
IV: 54

Pneumograph, reliability
I: 148; 193-203

Pneumograph, sighs
II: 28-35

Pneumograph, tracings
IV: 200-201
V: 307-308

Pneumograph, tube repair
I: 251

Pneumograph, validity
II: 55-58

Pneumograph, vent
IV: 168-169

"The Pneumograph - A Bibliography"
V: 269-272

Podlesny, John A. (abstract author)
VII: 245
VIII: 191

Podlesny, John A. (book reviewed author)
VI: 87

Podlesny, John A. (co-author)
VI: 1-39; 263

Poisenille's hemodynomometer
I: 50

Poisoners
I: 47

"Poisoning the Well"
VI: 329

Police, Polygraph in Japan
V: 223-234

Police applicants, screening
I: 207-220
II: 239-240; 243-244

Police Forces in History (book reviewed)
IX: 120

Police of the World (book reviewed)
IX: 121

"The Police Operations of Polygraph Detection and Its Assessment From a Judicial Standpoint in Japan"
V: 223-234

Police pre-employment screening, bibliography
III: 407-408

Police pre-employment selection
III: 401-441

Police screening - admissions
III: 182-188

Police screening, bibliography
III: 407-408
IV: 282-284

Police screening, statistics
III: 181-184

"Police Screening - The Results of 413 Examinations" (abstract)
IV: 184

Police trial board hearings - polygraph evidence
III: 194

Police use of polygraph, LAPD
I: 170-175

Poliomyelitis, subject
I: 91

Polygram
VI: 196

Polygraph, A Definition
III: 56

"The Polygraph, A Psychiatric Resource"
X: 13-19

Polygraph, Abzug Report
V: 2-58

Polygraph, Ahrend-van Gogh Model
II: 316

"The Polygraph and Probation"
VII: 1-4

"The Polygraph and Research in Israel"
V: 235-243

"The Polygraph and the Criminal Law: An Overview"
III: 395-400

"The Polygraph and the Innocent"
III: 189-204

"Polygraph and the Law, A Prosecutor's View"
III: 308-315

"The Polygraph as a Dispositional Aid to the Juvenile Court"
III: 51-63

"Polygraph as a Police Pre-Employment Selection Tool"
III: 401-411

"Polygraph as a Scientific Aid to Law Enforcement"
VII: 253-256

Polygraph as a selection tool
III: 402-403

"The Polygraph as an Aid in Arson Investigation"
IX: 278-281

"The Polygraph as Seen From the Courthouse"
V: 178-189

"Polygraph At the Watershed"
II: 295-304

Polygraph, calibration - see also calibration
V: 82-88

Polygraph, cancellations and refusals
I: 170

"Polygraph Challenged in Dismissal of Police Officers"
IV: 175-180

Polygraph chart
I: 88-91
III: 122

Polygraph, commercial use
VII: 49-52

Polygraph concepts
VI: 240; 293-294

"A Polygraph Control Question Validation Procedure"
V: 170-177

Polygraph costs and savings
I: 81; 173; 175

Polygraph data security
III: 405

Polygraph data sheet
IV: 204-206

Polygraph error
I: 129; 130; 131

Polygraph Evaluation Survey
II: 221-222

Polygraph evidence
I: 1; 2; 131
VI: 211-217

Polygraph examination
VI: 41; 196; 218-232
IX: 143-147

"A Polygraph Examination of a Sexually Molested Child"
IX: 143-147

Polygraph Examination, Japan
VI: 218-232
V: 227-229

"Polygraph Examinations for Pre-employment Screening: A Personnel Administrator's Viewpoint"
IX: 30-33

Polygraph examiner
II: 122-142
III: 9; 16-17; 38-39; 288-307
VI: 41
VIII: 100-103

"The Polygraph Examiner as a Witness in Court"
II: 122-142

"Polygraph Examiner Training Course"
III: 288-307

"Polygraph Examiners: The Truth Will Out" (abstract)
VIII: 82

Polygraph hearings
VI: 337-413

Polygraph history
IV: 346-347
VI: 377-390
VII: 79-88; 95-100
VIII: 1-52

Polygraph in Court
VII: 85

The Polygraph in Criminal Investigations (book reviewed)
IX: 54

"The Polygraph in Japan"
II: 36-41

Polygraph in Japan
II: 36-41
VII: 295-308

"The Polygraph in Poland"
IV: 33-38

"The Polygraph in Pre-employment Screening" Research on Pre-employment Polygraph Use"
IX: 17-26

"The Polygraph in the Court"
II: 1-11

"The Polygraph in the Federal Court"
IV: 301-303

Polygraph, India
V: 244-249

Polygraph instruments
I: 1; 76; 87-91
VI: 196-197

Polygraph instruments, Japan
II: 36-41

Polygraph, Israel
V: 235-243

Polygraph, Japan
II: 36-41
V: 223-224
VI: 218-232
VII: 295-308

"The Polygraph: Laboratory vs. Field Research"
I: 145-150

Polygraph legislation
I: 125-135
VI: 307-317
VIII: 100-103
IX: 26-29

"Polygraph Legislation as of 1977"
VI: 307-317

Polygraph licensing
IV: 97-102

"Polygraph 'Lie Detection' in the Investigation of Arson"
IX: 272-275

Polygraph limiting statutes
IV: 96-97

"Polygraph Operations in the Los Angeles Police Department"
I: 170-175

Polygraph procedures
VI: 43-46

Polygraph Profession
VI: 277-292

"Polygraph Progress Study: United States Postal Service"
III: 247-255

"Polygraph Quadri-Zone Comparison Technique"
VII: 266-280

"Polygraph Quadri-Zone Reaction Combination Guide"
X: 186-193

"Polygraph Research Documents"
I: 91

"Polygraph Research in the Army"
III: 66-80

"Polygraph Results Admitted By a New York Court"
VI: 157-162

"Polygraph Review"
III: 276; 347-348; 444-447
IV: 84-87; 138; 182-183; 285-286; 290; 355; 375-376
V: 94-95; 190-191; 273-274; 345-346
VI: 39; 89-90; 122; 201-202; 240; 293-294
VII: 48; 68-69; 88; 157-158; 248-249; 316-317
VIII: 78-79; 182-189

"The Polygraph Revisited: An Argument for Admissibility" (abstract)
I: 96

Polygraph screening of police
I: 171; 173; 174
VII: 257-262

"Polygraph Screening of Police Applicants: Necessity or Abuse?"
VII: 257-262

"Polygraph Silent Answer Test" (abstract)
I: 182

Polygraph Study by Chicago Bar Association
I: 132-133

Polygraph Surveillance Program, Oregon
VII: 1-4

Polygraph techniques - see also specific name of technique
I: 1; 2; 3; 4; 12; 27
II: 290-292; 339
III: 377-394
VI: 233; 295
V: 72-73

Polygraph techniques for memory loss
II: 290-292; 339

Polygraph terminology
VI: 189-200

Polygraph testimony
V: 266-268

"Polygraph Tests in Pre-employment Screening - Should they Be Controlled by Law?"
IX: 26-30

"The Polygraph, The Courts and Law Enforcement"
X: 106-115

Polygraph tracings, drug effects on
IV: 314-328

Polygraph training
VII: 226-227

Polygraph transducers
V: 146-155

Polygraph usage
VII: 104; 223-224

"Polygraph Usage Among Major U.S. Corporations"
VII: 222-232

Polygraph Usage, Oregon
VII: 1-4

Polygraph Usage, Statistics
VII: 1-4

Polygraph, Use in Arbitration
V: 315-330

"Polygraphs: A Balancing of the Interests"
IV: 341-355

Polygraph's Role in Court
II: 253-255

"Polygraphy: Modern Rules and Videotape Technology to Promote the 'Search For Truth' in Criminal Trials"
X: 34-41

"Polygraphy: Some Comments on the State of the Art"
IX: 34-41

Polyscribe
VII: 151-152

Pons
VI: 197

Ponticelli, Theodore P.
I: 78

Porges, Stephen W. (abstract author)
V: 347-348

Portnoy, William M. (abstract author)
III: 346

"Possibility of Detecting Deception By Voice Analysis"
VIII: 318-324
IX: 137-142

Postal Inspection Service
IV: 199-206

"Positive Control Question Technique; Pre-Test Interview and Chart Interpretation"
X: 37-41

Positive Control Technique
VII: 281-285; 286-294
X: 37-41

Precapillary spasm
II: 151

"Predicting Dishonesty With the Reid Report"
IV: 139-153

"Predictions of the Informational and Motivational Properties of 'Right-Wrong' Knowledge of Results With the Skin Resistance Response" (abstract)
VII: 318

Pre-employment Screening
III: 231-234; 401-411; 412-416
VI: 318-324; 343-344; 388-390
VIII: 144-149; 150-153
IX: 1-33; 162-169
X: 143-155; 194-211

Pre-employment testing
VI: 268; 330
VII: 176; 185-187; 240-241
X: 141-142

Pre-examination interview
VI: 197

Prefectural Police Headquarters, Japan
C: 223

Premenstrual therapeutics
IV: 337

Prescription drugs
IV: 329-338

"Prescription Drugs and the Polygraph"
IV: 329-338

"Presentation" [Perry Drug Stores, Inc.]
VI: 345-350

"Presentation of Lt. Col. Charles R. McQuiston for the International Society of Stress Analysts"
VI: 360-372

"Presidential Address, 1975: The Cardiovascular-Behavioral Interaction-As It Appears Today" (abstract)
V: 98-99

Pretended lie, respiratory symptom
IV: 65-67

"The Pre-test Interview - A Bibliography"
V: 92-93

"The Pretest Interview and Its Role in the Detection of Deception"
IX: 74-85

Pre-test Interviews
I: 3; 12; 23; 222; 223
II: 191
III: 6; 57; 60; 71; 134-136; 138; 140; 338-342
V: 92-93; 110-111; 113; 207
VI: 41; 229; 326
VII: 295-299
IX: 74-85; 86-93

Pre-test Interviews
X: 37-41; 132-133

"Pretest Interviews"
III: 338-342

"Pretest Premise and Procedures"
IX: 86-93

Pretest Procedures
IX: 86-93

Pre-trial Preparation
IV: 1-2

Price, Donald D. (abstract author)
VII: 65

A Primer of Psychophysiology (book reviewed)
VII: 153-154

"Prior Activity as a Determinant of Electrodermal Recovery Rate" (abstract)
IX: 282

Prior stipulation
II: 215

Prisoners of War
VII: 233-239

Privacy Act of 1974
VIII: 97

Privacy and self incrimination
II: 331-333

Privacy Journal
VI: 401-408

Privacy Protection Study Committee
VI: 338; 373-377

"Private Polygraph Testing Fee Survey Results"
VI: 270-276

Probation
II: 326; 327
III: 256-268
VII: 1-4

Probation Officers
III: 52; 55

"Problems in Interpreting Polygraph Examinations of Malingerers"
II: 234-238

Procainamide
IV: 336

Professional growth
VI: 272

Professional license
VI: 277-292

Professionalism
IV: 96-97
V: 32-38
IX: 34-41

Profitability Through Loss Control (book reviewed)
VII: 155-156

Prokasy, William F. (book reviewed author)
IV: 377-379

Property recovery
VII: 3

"Proposal for a Revised Single Issue Test Structure"
VII: 5-15

Propranolol hydrochloride (Inderal)
IV: 336
VI: 53-57

"Prosecution and the Polygraph"
II: 108-115

Prystav, Gunther H. (abstract author)
IV: 184-185

Psychiatry
I: 5; 14; 27; 31
X: 13-19

Psychogalvanic reflex
I: 152
IV: 161
V: 298

Psychogalvanic response analysis
II: 89-107
III: 3-4; 32

Psychogalvanic skin response
VI: 197

Psychogalvanometer - see also GSR
I: 151-155
V: 153-154; 223

"The Psychological Basis of Polygraph Technique"
III: 377-380

"Psychological Possibilities in the Deception Tests"
VIII: 271-288

Psychological Set
V: 116
VI: 197
VII: 188-189

Psychological Stress Evaluator (PSE)
III: 9; 26-27
V: 6; 27-29; 167-168
VI: 91; 125-131; 175-176; 278; 339-340; 357-359; 360-372; 399-400; 407
VII: 50-51; 129-140
VIII: 127-132; 133-143
IX: 49-53; 109-113; 137-142; 251-271

Psychological Stress Evaluator Analysis
VIII: 137-141

"The Psychological Stress Evaluator: Forensic Applications and Limitations" (abstract)
VII: 67

"The Psychological Stress Evaluator: Technical Limitations Affecting Lie Detection"
VIII: 127-132

Psychological Tests
VIII: 271-288

Psychology, evidence
VI: 241-252

"The Psychology of Evidence"
VI: 241-252

"Psychology of Testimony"
VI: 247-251

Psychopathic Deviancy Scale
VI: 8; 16

"Psychopathic Pyromania"
IX: 276

Psychopathic tests
V: 300

Psychopaths
VI: 1; 15-16
VIII: 190

Psychopathy
VI: 1; 15-16; 88

"Psychopathy and Detection of Deception in Prisoners" (abstract)
V: 97-98

"Psychopharmacologic Agents Polygraph Testing"
VI: 149-156

"Psychophysiologic Studies of Pulmonary Ventilation" (abstract)
III: 443

"Psychophysiological Baselines as a Function of Race and Ethnic Origin" (abstract)
II: 357

Psychophysiological detection of deception (PDD)
IX: 143

Psychophysiological evaluation
IX: 170-180

"Psychophysiological Evaluation of Detection of Deception in Riot Case Involving Arson and Murder"
IX: 170-181

Psychophysiological Parameters
VII: 57-58

Psychosis
VI: 197

Psychotherapy
V: 68-81

Puckett, Thomas T. (author)
VI: 149-156
VII: 75-78

Pulaskis v. State
I: 177-178

Pulsatile changes
III: 169; 172; 174

Pulse curve
IV: 108-117

Pulse rate
I: 47-50; 62; 63; 69; 95
IV: 201
IX: 101-102

"Pulse Transit Time as an Indicator of Arterial Blood Pressure" (abstract)
X: 46

Pulse Volume
II: 309-325; 355

Pulse wave
VI: 104

"Pulse Wave Velocity as a Measure of Blood Pressure Change" (abstract)
V: 99

Pupil dilation
V: 109

Pupil size
VII: 101-105

Pupillary
X: 77-91

Purkinje fiber system
IV: 332-336

"Purposeful Non-Cooperation: A Diagnostic Opinion of Deception"
X: 156-174

Putnam, Richard L. (author)
VII: 257-262

Pyromania
VIII: 261-262

Quadri-Zone Comparison Technique
VII: 266-280
X: 186-193

Qualifications to attend Government Polygraph Course
II: 278-279

"Quality Control"
II: 278-286

Quality Control
II: 278-286
IV: 199-206
VII: 253-256

Quality Control Review Officer
IV: 199-206

Question clarification
II: 173-178

Question construction
IV: 375-376

Question formulation
I: 3; 12
III: 132-158; 216-219
VII: 177

Question numbering
III: 136-140

Question repetition
III: 150-152
V: 209
X: 134-137

Question selection
V: 207-222

Question sequence, I/R Technique
III: 155-157

"Question Spacing"
I: 234-237

Question spacing
I: 234-237
III: 143-144; 165
VI: 197

Questions - police screening
III: 177-180

Questionnaire to psychologists (1926)
I: 73

Questionnaires - see also surveys

Questionnaires
I: 73
X: 229-273

Questionnaires in polygraph research
III: 11-12

Quinidine
IV: 335-336

Quon, Lillian Lim (author)
X: 106-115

R/I Technique - see also Relevant/ Irrelevant Technique
VII: 209-214
IX: 153-161

RNA synthesis
III: 360

ROC curve
VII: 23-31

RQ - see Relevant Question

Rabkin, Richard
I: 93

"Race Differences and Experimenter Race Effect in Galvanic Skin Response" (abstract)
II: 356

Radial artery - CAM recording
I: 109-124

Ragsdale, B.G.
III: 191-193

Ramey, M.W., Sgt., Vermont State Police
II: 240-241

Rank Score Analysis
VIII: 53-63; 242-252

Ransom, R. (abstract author)
III: 443

Rape cases
I: 17

Rapid Eye Movement Analysis
VI: 339-340

Rashman, S.M. (abstract author)
III: 443

Raskin, David C., Ph.D.
II: 65; 66; 72; 124; 128; 275; 351
V: 113
VI: 58-59; 61-62; 263
VII: 5-15

Raskin, David C., Ph.D. (abstract author)
V: 97-98
VII: 245
VIII: 191

Raskin, David C., Ph.D. (author)
III. 105-106
IX: 3-16

Raskin, David C., Ph.D. (book reviewed author)
IV: 377-379

Raskin, David C., Ph.D. (co-author)
I: 22-26
VI: 1-39

Rawlings v. State
I: 177

Reaction time
I: 61; 62; 234-237

"Reaction to Stress"
I: 91

Reactions
I: 3; 4; 43-45; 234-237

"The Reactions of the Clothed Human Body to Variations in Atmosphere Humidity" (abstract)
II: 148

Reactivity
VI: 261

Reali, Sylvestro F. (author)
VII: 281-285

"Reali's Positive Control Technique"
VII: 281-285

Reali's Positive Control Technique
VII: 281-285; 289-290

Reburn, John W. (abstract author)
IV: 185

Recall
IV: 304-310

"Recent Legal Decisions"
III: 277-284

Receptors
VI: 197

Record keeping
V: 228

Recording quality
VIII: 130

Recovery limb of GSR
I: 95

Redden, James A., Attorney General of Oregon
VI: 175-176

"Reducing Inconclusives Results By Pre-Testing Relevant Questions"
III: 216-219

Reese, James T. (author)
VIII: 258-270

"Reference Works and the Polygraph"
II: 257-262

Reflex Action
VI: 197

Refractory Period
VI: 198

Refusals to take test
V: 42-44

Reid, Jeremiah F. (abstract author)
VIII: 293

Reid, John E.
II: 258
V: 115-117; 171

Reid, John E. (abstract author)
I: 182

Reid, John E. (author)
I: 1-8
IX: 69-73

Reid, John E. (book reviewed author)
VII: 63

Reid, John E. (co-author)
IX: 74-85

Reid Control/Guilt Complex Theory
X: 231-236

Reid Control Question Technique
I: 182
II: 13; 19-23
IV: 13
VI: 7-8; 198
VII: 199-200
IX: 109-113
X: 63-64; 157; 175-178

Reid Mixed Question Test (MCQT)
IV: 200

Reid Report
IV: 139-153
IX: 32-33

Rejection Rate of Police Applicants
I: 80-83

"Relationships Between Cardiac Conditionability in the Laboratory and Autonomic Control iin Real Life Stress" (abstract)
I: 184

Relative Blood Pressure
VI: 113-122

Relevancy
VIII: 145

Relevant-Connected Control
VIII: 64-67

Relevant-Irrelevant Technique
I: 76
III: 119-166
IV: 14
V: 62; 110-112; 207-222
VI: 198; 381-382
IX: 153-161
X: 129-142; 231-236

Relevant Questions
III: 50; 121-122; 132; 216-219
VIII: 64-67; 73-77; 154-160; 319
IX: 153-161

Reliability
I: 97-101; 192-206
II: 42-58
III: 31-32; 71-73; 92; 97; 328-337
IV: 211-215
V: 138-144; 300
VI: 1-39; 163-169; 215; 391-392
VIII: 11-12; 104-111; 112-119; 357-382
X: 229-272

"Reliability of Polygraph Chart Evaluations"
I: 192-206

Relief
IV: 200

"Remarks of David T. Lykken, Ph.D."
VI: 377-390

Remington, Sam (co-author)
VI: 253-265

Renesto v. State
I: 177

"Repairing the Stoelting Pneumograph Attachment"
I: 251

"Repeated Assertion"
VI: 329

"Report of the Department of Commerce on the Feasibility and Desirability of Licensure of Audio Stress Examiners to the Governor and the General Assembly of Virginia"
IX: 251-271

"Report on a New Stimulation Test"
VI: 132-148

"Report on Polygraph Usage in Chain Drug Stores"
VII: 49-52

Repression, Defense Mechanisms
V: 68-81

Research
I: 8; 12; 21; 145-150; 238-240
V: 8-14; 107-145; 235-243; 303-308
VI: 253-265
VII: 42-48; 57-58; 89-94; 113-122; 123-128; 129-140; 215-221
VIII: 73-77; 104-111; 112-119; 127-132; 133-143; 154-160; 161-172; 205-223; 242-252; 318-324
IX: 17-26; 45-49; 49-53; 109-113; 137-142; 162-169; 170-181; 232-237
X: 1-7; 23-36; 63-76; 77-91; 92-105; 143-155; 156-174; 229-272

Research, India
VII: 89-94

Research, Israel
V: 235-243

Research, Japan
VIII: 53-60; 242-252
X: 107

"Research Into the Semantics of the Irrelevant Question"
VII: 205-223

"Research Notes: Computerization Feasibility of Psychophysiological Parameters"
VII: 57-58

"Research on the Validity of the Relevant-Irrelevant Technique as Used in Screening"
IX: 153-161

Residual Air
VI: 198

Resins
IV: 337

Resources in Environment and Behavior (book reviewed)
VIII: 291

Respiration
I: 2; 3; 24; 55; 92-93; 226; 227; 231
III: 3-4; 32; 171-172; 174
IV: 52-76
V: 298
VI: 20-21; 198
IX: 99-100; 103-104
X: 173

Respiration amplitude
VI: 20

Respiration Cycle Time
VI: 21

Respiratory stimulants
IV: 337

"The Respiratory Symptoms of Lying"
IV: 52-76

Respiratory System
VI: 198

Responses
VIII: 118-119

Retail Clerks International Union
VI: 397-400

Retrieval Cues
IV: 304-310

Retrieval Processes
IV: 3041310

"Review of Polygraph Charts of Non-Deceptive Subjects"
IV: 199-206

Rhode Island legislation
II: 85

Rickles, William H. (abstract author)
V: 346

Riegel, Lloyd, Lt. (author)
III: 256-268

Riesin, A.H. (abstract author)
I: 253-255

Right to Financial Privacy Act of 1978
VIII: 97

Right of Privacy
VI: 212; 340

Right to Remain Silent
VIII: 35-37

"The Rights of the Examiner Polygraphed by a Law Enforcement Agency"
VIII: 150-153

Ritual Stuttering
V: 60

Ritualistic crimes
VIII: 265

Robbins, N.E. (co-author)
III: 247-255
IV: 199-206

Roberts, R. (abstract author)
V: 98

Roediger, Henry L. III (author)
IV. 304-310

Rohde, Paul F.
V: 64

Role identification
III: 30; 34

"The Role of Opinion in Polygraph Testing"
I: 43-45

Romig, Clarence H.A. (author)
I: 125-144; 207-220
II: 1-11; 81-88
IV: 95-107
VI: 307-317

Romig, Clarence H.A. (book reviewed author)
IV: 82-84

Romig, Clarence H.A. (book reviewer)
V: 96-97
VII: 61-62; 242-244

Romig, Clarence H.A. (co-author)
III: 100-103
IV: 33-38

Roper, Robert St. John, J.D. (author)
IV: 119; 130-138

Rorschach Test
II: 255

Rosenthal, Robert (abstract author)
IX: 54

Rothblatt, Henry B. (book reviewed author)
I: 180-181

Royal, Robert F. (book reviewed author)
VII: 242-244

Royal Ottawa Hospital's Forensic Service
X: 13-19

Rubin, Jerry
III: 366

Ruff, G.E. (book reviewed author)
IV: 85

Russell, Harold E. (book reviewed author)
VII: 60

Rust, John (abstract author)
V: 347

Ryan, J., Lt. Vermont State Police
II: 241

Rybak, Boris (abstract author)
II: 356

Rydstrom, Jean F. (author)
VIII: 357-382

S1845 Hearings
VI: 337-413

S.A. Node
IV: 332-334

SCR - see Skin Conductance Response

SCT - see Standard Card Test

SNS (sympathetic nervous system responses)
III: 378-379
V: 146-147; 149; 153

SNS Arousal
V: 149; 153

SNS Responses
V: 146-147

Sackett, Paul R. (abstract author)
VIII: 385

Sacrifice Relevant Question
VI: 198

Sadler, T.G.
II: 311; 312; 324

Sagberg, Friduly (abstract author)
IX: 183

Samakow, Paul Alan (author)
VIII: 224-238

Sayed, Z.A. (abstract author)
I: 96

Saner's Polygraph EB-102
VI: 105

Sanity
IV: 372-374

Scarce, Kenneth W. (author)
VII: 194-198

Schelhaas, van Brusel, Jr.
II: 310; 324

Scheve, William J., Jr. (author)
I: 221-233

Schizophrenics
III: 328-337

Schneider, Robert E. (abstract author)
VII: 318

Schottgen, Frank P. (co-author)
VII: 32-41

Schultes, Richard Evans (book reviewed author)
IX: 121

Schutt, Steven R. (book reviewed author)
VII: 242-244

Schwartz, Gary E. (abstract author)
I: 94

Scientific and Expert Evidence in Criminal Advocacy (book reviewed)
IV: 380-381

"Scientific Recognition"
VI: 212

Scopolamine
I: 15
V: 261-262

Scoring
I: 22-26
V: 138
VII: 14-15; 44-46

Scoring, Single Issue
VII: 14-15

Screening
I: 30
III: 94; 96-97
IV: 282-284
V: 207; 310-312
VI: 318-324
VIII: 150-153
IX: 153-161; 162-169
X: 38-39; 129-142

Screening, admissions
I: 80-83

Screening, employment
III: 130-158; 177-188

Screening, police
III: 177-178
VII: 257-262

Screening, police applicants
I: 194-204; 207-220
II: 239-240; 243-244

Screening, pre-employment
II: 207; 218

"Screening Employment Applicants for Attitudes Toward Theft" (abstract)
IV: 184

"Screening Police Applicants"
I: 80-83

Screening, technique
III: 130-158; 177-188

Screening test
VII: 76

Scrogham, N.K. (author)
V: 68-81; 89-91

"The Search for Truth at Trial: An Argument Against the Admission of Polygraph Test Results At Trial"
IV: 119; 130-138

"The Search for Truth at Trial: An Argument For Admission of Polygraph Results At Trial"
IV: 118; 120-130

Searching Peak of Tension Test
VI: 198

Seattle Police Department
I: 129
II: 114

Seattle Police Officer's Guild v. City of Seattle
II: 114

Sedative-hypnotic drugs
IV: 329-330

"A Select Bibliography of 'Polygraph' Detection of Deception" (abstract)
II: 355

"Selected Abstracts of Nonverbal Deception for Polygraph Examiners"
IX: 197-231

Selective reminding
IV: 308

Self blame
III: 383

Self incrimination
II: 299-300; 331
IV: 302
VI: 212; 215

Selye, Hans (book reviewed author)
VII: 244

Semantic conditioning
II: 65-72

Semantic Differential Scale
VI: 255

Semantics
IV: 182-183; 304; 307

Senate Bill 1845 (Text)
VI: 411-413

Senate Hearings on the Polygraph
VI: 337-413

Senate Subcommittee on Internal Security
III: 355-372

Senate Testimony
X: 194-211

Senese, L. (abstract author)
VI: 295

Senese, Louis (author)
VII: 199-202

Sensitivity
I: 238-240
IV: 172-173
VI: 256-265
VIII: 114

"Sensitivity Level Test vs. Card Test"
I: 238-240

Sensor
VI: 198

"The Separation of Arterial and Venous Components of the Peripheral Vascular Waveform Using Impedance Plethysmography" (abstract)
V: 100

Sepe, Judge Alphonso C. (author)
II: 59-64

Sequencing
V: 207-222

Set
III: 377

Sevilla, Charles M. (author)
II: 122-142
IV: 118; 120-130
X: 179-185

Sevilla, Charles M. (co-author)
X: 175-178

Sexual assault
I: 20
VI; 235; 241-252

Shafer Commission Report
III: 366

Shakhar, G.B. (abstract author)
VI: 87-88

"Shokubato"
V: 224

Shoplifting
VI: 352
VII: 4

Short Series Test
V: 299

Siddle, David A.T. (abstract author)
V: 101-102
VIII: 83-84

Sigh, elicited
II: 28-35

Sign language
IX: 148-152

Silent Answer Test
I: 182
II: 19-23
V: 115
VII: 180

Silverberg, Ben A. (author)
IX: 114-119; 162-169

Simulated crimes
I: 145-150; 194
II: 42-58

Simulated theft paradigm
III: 1-47

Single Issue Test
VII: 5-15

Sinoatrial node (S.A.)
IV: 332-334

Sinus bradycardia
IV: 333

Sinus tachycardia
IV: 333

Skin blood flow
IX: 232-237

Skin Conductance Resistance (SCR) - see also GSR
I: 43-45; 163; 185
VI: 3; 7; 21; 87
VIII: 161-172

Skin Potential Rate (SPR)
VI: 3; 7; 87

Skin resistance
I: 161-169; 185

Sleep
VI: 226

Sleight, Peter (abstract author)
V: 99

Slowik, Stanley M. (author)
VIII: 144-149
X: 194-211

Slowik, Stanley M. (co-author)
II: 12-27

Smith, J.V. (abstract author)
III: 443-444

Smith, R. (abstract author)
V: 99

Smith, R.G. (author)
VIII: 175-179

Smith, Robert Ellis (author)
VI: 401-408

Smith, Russell E., Judge
II: 275-276

Smithson, Kenneth W. (abstract author)
III: 344-345

Smythries, J.R. (abstract author)
III: 236

Snyder, LeMoyne, M.D. (author)
VII: 79-88

So Who's Afraid of a Polygraph (book reviewed)
III: 344

Socialization
VIII: 161-172

Society for Psychophysiological Research Polygraph Project
III: 127

Sodium amytal
V: 262

Sodium pentothal
I: 15; 16

Sokolov's orienting and defensive reflexes
II: 309-325

Sokolov's theory
VII: 23

"Some Further Observations on the DeBetham Case"
II: 245-256
III: 105 [correction]

"Some Principles of Question Selection and Sequencing for Relevant-Irrelevant Testing"
V: 207-222

"Some Reminiscences on Early Days of the Lie Detector"
V: 252-265

"Some Thoughts on Lying and Confessing"
X: 42-44

South Carolina legislation
II: 86-88

Southwest Research Institute
I: 108;109

Spade, John Allan (author)
VIII: 1-52

Specific response
III: 165; 166
VI: 198

Specific tests
X: 38

"Speech By the ACLU Before the D.C. Council"
IV: 356-361

Sphygmograph - see cardiosphygmograph

Sphygmograph (Marey's)
IV: 53

Sphygmomanometer
I: 50-55; 61; 62; 66-68
III: 401
IX: 114

Spielberger, C.C. (abstract author)
IX: 124

Spot Analysis Technique
VI: 199

Sroufe, L. Alan (abstract author)
I: 94

Standard Card Test (SCT)
X: 63-76

Standards
I: 32-35
VIII: 98; 146-147

Stanford Research Institute
IV: 311-313

Staples, Susan L. (abstract author)
IV: 85

Startle stimulus
VIII: 165-169

State dependent memory
II: 287-294
IV: 304-310

"State Laws and the Polygraph in 1975"
IV: 95-107

"State Legislation Concerning the Polygraph in June 1973"
II: 81-88

State licensing
VII: 227-228

State of Florida v. George Curtis
II: 59-64

State v. Bohner
II: 2; 60

State v. Bowen
I: 176

State v. Carnegie
I: 177

State v. Catanese
VII: 106-112

State v. Chambers
I: 177
VII: 53-57

State v. Chavez
I: 177

State v. Dehart
II: 7

State v. Fields
I: 176

State v. Galloway
I: 177; 178

State v. Keiper
I: 179

State v. Lazaros
II: 350

State v. McDavitt
I: 179
II: 329

State v. O'Connor
I: 179

State v. Refuge
II: 327

State v. Ridgely
I: 176

State v. Romero
II: 330

State v. Ross
II: 327

State v. Royster
I: 178

State v. Schlater
I: 177

State v. Sluder
I: 178

State v. Souel
VII: 141-150

State v. Valdez
II: 9; 109; 117

State v. Watson
I: 178

State v. Williams
I: 179

"Statement by Ty Kelley for the National Association of Chain Drug Stores, Inc."
VI: 350-355

"A Statement By Walter L. Davis"
VI: 397-400

"Statement of Harry C. Hunter on Behalf of the National Association of Convenience Stores"
VI: 355-360

"Statement of Robert Ellis Smith, Publisher, Privacy Journal"
VI: 401-408

"Statement of Stanley M. Slowik Before the House Subcommittee on Labor Management"
X: 194-211

"Statement of Trudy Hayden"
VI: 390-397

"Statement on Training"
III: 285-307

"Statistical Versus Clinical Lie Detection"
X: 92-105

Statistics
I: 4; 129; 139; 170-175
VII: 104
X: 92-105

"The Status of Skin Conductance Recovery Time: An Examination of the Bundy Effect" (abstract)
IX: 282

Statutory law
VIII: 30-32

Stein, Allan E.
I: 77

Stein, Allan E. (author)
I: 75-79

Stein, Allan E. (co-author)
I: 108-124

Steinberg, R. (abstract author)
VI: 294

Stephenson, David (abstract author)
V: 101-102

Steptoe, Andrew (abstract author)
V: 99; 347

Stein, Robert M. (abstract author)
II: 355
III: 104

Stimulation
V: 116-118; 171

Stimulation Card Test
X: 158

"Stimulation Procedures: A Conservative View"
VII: 209-214

Stimulation Tests
I: 22-26; 238-240
V: 171
VI: 132-148; 295
VII: 173-214; 263-265
X: 63-76; 158

Stimulus - see also startle stimulus
I: 161; 162
II: 148
IV: 306

"Stimulus Repetition, Change, and Assessments of Sensitivities of and Relationships Among an Electrodermal and Two Plethysmographic Components of the Orienting Reaction" (abstract)
III: 104

"Stipulated Admissibility Reversed By Georgia Appellate Court"
IV: 340

Stipulated admissibility
I: 176-179

Stipulation
I: 74
II: 9-10; 109; 112; 117; 119; 298; 327; 330
III: 56; 220-222; 373-374
IV: 126; 222-224; 303; 340
VI: 211; 213; 215-217; 233-240
VIII: 21-23; 228-229

"Stipulations"
VI: 233-240

Stoelting Company
I: 108; 110; 185-186
VI: 255; 264

Stoelting Deceptograph
III: 15-16

Stoelting GSR Amplifier
VII: 59-60; 247

Stoelting Polyscribe
VII: 151-152

Stratonice
I: 47-48

Stretter, Lynn A. (abstract author)
VII: 246

"Strengthening Motivational Factors to Tell the Truth" (abstract)
IX: 183

Stress
I: 91
III: 6-7; 15; 18; 30; 57
IV: 108-117
VI: 360-372

Stress Analysts
VI: 360-372

"Stress in the Voice - A Bibliography" (abstract)
VI: 296

The Stress of Life (book reviewed)
VII: 244

Stress pattern
IX: 51

Stringfellow, Jeanne C. (abstract author)
III: 235

Stroop Color-Word Test
VII: 101-105

Studies of Psychophysiological Baselines, Final Report (book reviewed)
IV: 85

"Studies on Skin-Blood Flow as an Index of Lie Detection"
IX: 232-237

Stutterers
V: 59-62

Stuttering, ritual
V: 60

Stuttering, traumatic
V: 60

"A Subject With Poliomyelitis"
I: 91

Subjects
VI: 192; 221-226
VII: 32-41; 89-94; 102-103; 215-216
VIII: 258-270
IX: 115-119

Subject's Age
VI: 221

Subject's Analysis
VI: 325-326

Subject's Attitudes
IX: 20-21; 162-169

Subjects, blind
V: 64

Subjects, children
IX: 143-147

Subjects, conditioning
IX: 75-81

Subjects, deaf
V: 62-64
IX: 148-152

Subjects, education
VI: 221-222

Subjects, handicapped
IX: 148-152

Subjects, health
VI: 225-226

Subjects, mental disorders
V: 40-41
VI: 224-225

Subjects, palsy
V: 65

Subjects, physical condition
V: 40-41

Subjects, polygraph experience
VI: 229

Subjects, schizophrenics
III: 328-337

Subjects, stutterers
V: 59-62

Subjects, use of countermeasures
VII: 32-41

La Suggestibilite
VI: 242

Summers, Rev. Walter G.
I: 153-154; 160
II: 8

Super Dampening
VI: 199

Superstitution and Force (1892)
I: 47

Suppression
VI: 199

Supreme Court, Japan
V: 226

Supreme Court, Jerusalem
V: 242

Supreme Court, Poland
IV. 34-35

Supreme Court, West Germany
IV: 35-36

Surwillo, Walter W. (book reviewed author)
X: 45-46

"A Survey of Attitudes on the Guilt Complex Technique"
VI: 123-124

"Survey of Attitudes on the Polygraph"
II: 200-223

"A Survey of Factors Affecting the Polygraph Examination in Japan"
VI: 218-232

"A Survey of Judicial Attitudes Concerning Polygraph Admissibility"
VI: 211-217

"A Survey of Polygraph Examinations in Japan"
VII: 295-308

"A Survey of the Effect of the Polygraph in Screening Utah Job Applicants" Preliminary Results"
VI: 318-324

"A Survey: Reliability of Polygraph Examinations Conducted by Virginia Polygraph Examiners"
X: 229-272

Surveys:
II: 200-203
VI: 211-217; 218-232; 266-269; 270-276; 318-324
VII: 223-227; 295-308
IX: 21-22
X: 229-272

Suter, James E. (author)
VIII: 112-119

Suzuki, Akihiro
II: 37

Suzuki, Akihiro (author)
VI: 218-232
VII: 295-308

Suzuki, Akihiro (co-author)
VI: 103-112
VIII: 53-63; 242-252; 318-324
IX: 137-142; 232-237
X: 1-7

Sweat Glands
II: 148
IV: 21

Swint, Emmett B., Jr. (book reviewed author)
I: 252

"Sympathetic Influences on Cardiac Rate and Contractility During Acute Stress in Humans" (abstract)
III: 344-345

Sympathetic Nervous System
VI: 199

Sympatholytics
IV: 337

Sympathomimetics
IV: 337

Symptomatic Question
VI: 199

Synapsis
VI: 199

System
VI: 199

Systolic Blood Pressure
I: 51
IV: 155; 209
V: 150-152
VI: 211
VII: 95

Szucko, Julian J. (co-author)
X: 92-105

THC
III: 360; 364

TKK Polygraph Instruments
II: 38-41

Tachyarrhythmias
IV: 332-337

Tacker, W.A. (abstract author)
X: 46

Tacker, W.A., Jr. (co-author)
III: 64-65

Takmoush, Albert J. (abstract author)
V: 100-101; 275-276

Takahashi, Minoru (author)
V: 223-234

Takei and Company
II: 38-41

Takeno, Yutaka (co-author)
VIII: 318-324
IX: 137-142

Tarlow, Barry (author)
IV: 207-264

Tax Reform Act of 1976
VIII: 97

Taylor, Kenneth W. (abstract author)
IV: 186

Taylor Manifest Anxiety Scale
VII: 101-105

"A Team Testing Technique"
I: 83-86

Tebbs, Clark J. (author)
IV: 165-174; 265-281; 362-371
V: 82-88

"Technical Notes"
I: 87-91
VI: 414
VII: 59-60; 151-152; 247; 315
VIII: 175-179

"Technical Report #LWL-CR-03B70, August 1973, U.S. Army Land Warfare Laboratory"
III: 1-47

Technique - see specific technique

"A Technique for Polygraphing the Deaf"
IX: 148-152

Techniques - see also specific technique
VI: 218-232; 241
VII: 82-83; 173-214; 215-221
IX: 148-152
X: 63-76

Techniques compared
I: 136-144

Techniques, psychiatric use
X: 13-19

"Techniques For the Expert Witness"
IV: 1-6

Techniques in Interviewing for Law Enforcement and Corrections Personnel (book reviewed)
II: 143-144

Teichner, Warren H. (abstract author)
II: 265

"Telling Lies" (abstract)
IX: 54

Terminology
III: 119-122; 124; 127-129
VI: L89-200
IX: 39

"Test Anxiety and Pupil Size"
VII: 101-105

Test Anxiety Scale
III: 81-82

Test authorization
V: 39-40

Test conditions
II: 190-193

Test design
V: 208

Test facilities
V: 45-46

Test of relevancy
IV: 301

Test question construction
IV: 375-376

Test results, appeal of
V: 45

Test techniques
VI: 199-200

Testifying in Court
II: 122-142; 349-353
III: 58
VIII: 239-241

"Testifying in Court, A Bibliography"
VIII: 239-241

Testimony
VI: 241-252; 296

"Testimony of David F. Linowes, Chairman, Privacy Protection Study Commission"
VI: 373-377

"Testimony of J. Kirk Barefoot on Behalf of the American Polygraph Association"
VI: 338-342

"Testimony of John Mazzei on Behalf of American Trucking Associations, Inc"
VI: 342-345

"Testimony of Mr. Raymond J. Weir Before the United States Senate Ethics Committee"
VIII: 325-356

"Testing the Physically Handicapped"
V: 59-67

"Testing the Water"
VI: 329

Teuscher, Tony (author)
VII: 1-4

"Texas Courts Uphold Dismissal of Policeman for Refusing to Take a Polygraph Examination"
III: 100-104

Texas legislation
II: 86-88

Thackray, Richard I. (abstract author)
I: 183

Thalamus
VI: 200

Thermoregulatory responses
II: 265

Theft
IV: 139-153
VII: 32-41

"Theft - Why It's a Growth Industry" (abstract)
VIII: 189

"Third Person Gimmick"
VI: 330

Thomas, Kathryn (abstract author)
II: 355

Thoracic pneumograph recordings
II: 12-27

Threat of Shock
X: 86

Three-Channel Record
III: 64

"Threshold Question in Applying Miranda - What Constitutes Custodial Interrogation" (abstract)
III: 443-444

Thyroid hormone
IV: 337

Tidal volume
VI: 200

Time lapse
III: 252-253
IV: 202

Timmerberg, Maj. Gen. Paul M.
VII: 253-256

Tissues
VI: 200

"To What Does the Terminal Orienting Response Respond?" (abstract)
IV: 85

Tokyo Metropolitan Police Dept. (TMPD)
V: 225

Tosetti case
I: 56; 57

Tourniquet Cuff
VI: 253-265

Tracings
IV: 314-328

Trainees, Israel
V: 242

Training
III: 205-209; 285-307
VIII: 101
IX: 36-39

Trankell, A.
VI: 242; 227-251

Tranquilizers
IV: 314; 338
VI: 150-152

Tranquilizers and memory loss
II: 289

Traumatic stuttering
V: 60

Trautt, Gregory M. (abstract author)
VII: 64

Travelstead, Charles E. (author)
II: 326-330

Trembling
III: 384

Treves-Brown, Christopher (abstract author)
VI: 88

Tri-Zone Comparison Technique
VII: 266-280

Tri-Zone Quantification System
VII: 277-280

Triad Analysis
III: 17; 24; 27; 39-40

Troubleshooting - cardio
II: 229-230

Troubleshooting - GSR
I: 185-186
II: 232-233

Troubleshooting - pneumo
II: 227

"Troubleshooting a GSR System"
I: 185-186

Trovillo, Paul V.
I: 145; 149

Trovillo, Paul V. (author)
I: 46-74; 151-160

"True Blue Control Test"
VII: 194-198

"Truth and Deception: A Reply to Lykken" (abstract)
VIII: 191

Truth and Deception: The Polygraph ("Lie Detection") Technique (book reviewed)
VII: 63

Truth serum - see also narcoanalysis

Truth serum drugs
II: 334; 340

Tulving
IV: 305-307

Turner, S.E. (book reviewed author)
III: 344

Tursky, B. (abstract author)
III: 443

"Two Associate Editors Join Polygraph"
VI: 86

"Two Experimental Orientation Toward a Stressful Situation and Their Related Somatic and Visceral Responses" (abstract)
VII: 65

"Two Measures of Anxiety - A Validation" (abstract)
III: 443

Typhoid immunizations, effect on polygraph tests
I: 221-233

USACIDC
VII: 253-256

Ultrasonic doppler shift - to measure blood flow
I: 109

"The Uncertainty Factor in Control Questions"
VII: 309-314

Undercover Investigation (book reviewed)
IV: 288

Understanding Human Behavior for Effective Police Work (book reviewed)
VII: 60

Understanding Medical Terminology (book reviewed)
IV: 287-288

Undeutsch, Udo, Dr.
VI: 242-243; 247

Undue process
VIII: 37-39

Unger, S.M.
II: 65

United Nations Narcotics Commission
III: 357

U.S. Air Force CAM Research
I: 108-110

U.S. Army - Instrumentation Standards
I: 32-35

U.S. Army CID Quality Control
II: 278-286

U.S. Army Intelligence Service Screening, 1917
I: 152

U.S. Army Military Police School, Polygraph Committee
I: 110

"U.S.A.M.P.S.: Program of Instruction for Polygraph Refresher Course"
IV: 39-51

"United States Army Military Police School: Program of Instruction for 7H-F11 Polygraph Examiner Training Course"
III: 288-307

U.S. Army's Polygraph Regulation
III: 76

U.S. Court of Appeals (1923)
I: L; 2

U.S. Department of Justice
VI: 73-74

"U.S. District Court Supports Police Polygraph Screening"
III: 412-416

United States House of Representatives, Government Information and individual Rights Subcommittee Report ("Abzug Report")
V: 2-58

U.S. National Technical Information Service
I: 91

"U.S. Patent Office. Leonarde Keeler, of Berkeley, California, Apparatus for Recording Arterial Blood Pressure, July 30, 1925"
III: 210-215

U.S. Postal Service
III: 247-255

U.S. Senate Ethics Committee
VIII: 325-356

U.S. Senate Hearings on the Polygraph
VI: 337-413

U.S. v. DeBetham
II: 119; 122-143

U.S. v. Frogge
II: 329

U.S. v. Frye (D.C. 1923)
II: 349

U.S. v. Grasso
II: 275

U.S. v. Oliver
IV: 384-394

U.S. v. Ridling
II: 110-112; 118-119; 125; 297-298; 327-328

U.S. v. Sadrzadeh
II: 330

U.S. v. Wainwright
I: 177

U.S. v. Zeiger
I: 250
II: 117-118; 125; 328-329; 350

University of North Carolina Conference, 1972
IV: 180-182

Unstipulated Examination Evidence
VI: 214; 237

U-Phase Series
IX: 97-107

Urine test
IV: 318

"Use of an Interpreter During a Polygraph Examination"
II: 305-308

"The Use of Electrodermal Responses in a Case of Amnesia - A Case Report" (abstract)
VIII: 292

"The Use of Polygraphs and Similar Devices By Federal Agencies"
V: 2-58

"The Use of the Polygraph in Criminal Cases, A Defense Attorney's View"
III: 316-327

"The Use of the Polygraph in Private Industry" (abstract)
VI: 202

"Use of the Sign Interpreter in Testing the Deaf"
VIII: 253-257

"Use of the Stimulation Test in Pre-Employment Testing"
VII: 185-187

"Use of Voice Changes in the Detection of Deception"
VII: 129-140

"Usefulness and Theory of the Stimulus Test"
VII: 182-184

"Using Variance as a Discrimination in Lie Detection" (abstract)
IV: 185

Utah legislation
II: 86-88

Utah Study
VIII: 152-153

"The Utilization and Effectiveness of the Stimulation Test"
VII: 178-181

Utroska, D. (abstract author)
VII: 317

VSA - see Voice Stress Analyzer

Vachess, Andreas
III: 60-61

Vacuum apparatus to measure capillary activity
II: 150-152

Vagueness Doctrine
VI: 287-288

Valerio v. State
I: T76

Validation Studies - Cited in Court
II: 129-130; 133-135

Validity - see also Reliability
I: 43; 64; 68; 72; 75; 145; 148; 153; 155; 256-262
II: 8; 38; 42-58; 178-181; 188-189; 249-250; 296-297
III: 59; 73-75; 91; 98-99; 126; 328-337
IV: 141-142; 213-215
V: 123-134
VI: 1-39; 41-42; 87-88; 132-148; 215; 236; 242
VII: 42-48; 89-94; 123-128; 199-202; 215-221
VIII: 104-111; 112-119; 224-238; 357-382
IX: 17-20; 49-50; 153-161
X: 20-36; 63-76; 83-91; 92-105; 143-155

Validity, Annotated Bibliography
VI: 163-169

"Validity and Reliability of Detection of Deception"
VI: 1-39

"Validity and Reliability of the Cardio Activity Monitor"
VIII: 104-111

"The Validity and Reliability of the Electrodermal Response - An Annotated Bibliography"
VI: 163-169

"Validity of the Guilty Knowledge Technique in a Prisoner's Sample" (abstract)
VI: 87-88; 295

"The Validity of the Guilty Knowledge Technique; The Effects of Faking"
VII: 42-48

"Validity of the Polygraph - A Bibliography"
I: 97-101

"The Validity of the Polygraph With Schizophrenics"
III: 328-337

"The Validity of the Pre-employment Polygraph Examination and the Effects of Motivation"
X: 143-155

"A Validity Study of the PSE"
IX: 49-53

Valium
IV: 318; 329

Valsalva Maneuver
VI: 119

Van De Werken, Walter A.
I: 78

Van De Werken, Walter A. (author)
II: 224-233

Van Dercar, D.H. (abstract author)
IX: 124

"Van Gregory Johnson v. Maryland, A Paradoxical Precedent" (abstract)
VI: 295

Variables
VII: 75-78

Varni, John G. (abstract author)
IV: 185
V: 100

Vasishtha Dharmasastra
I: 47

Vasoconstriction
II: 149; 265
III: 167-165; 235
IV: 111-112

Vasoconstriction, peripheral
II: 265

Vasoconstriction, recordings of
III: 167-176; 235

Vasoconstrictor effects
II: 149

Vasodilation, peripheral
II: 265

Vasodilation from a light source
III: 174

Vasomotor
I: 253-255
II: 65-72
III: 81-89; 317-318

Vasomotor response amplitude
II: 317-318

Vasomotor responses
I: 253-255
II: 317-318
III: 86-89

Vasomotor Behavior - A Bibliography
III: 86-89

"Vasomotor Behavior During Semantic Conditioning"
II: 65-72

Vedas (papyrus)
I: 47

Velcro cuff
VI: 253-265

Venables, P.H.
III: 175

Venables, P.H. (abstract author)
IX: 282

Venezula, examiner trained
I: 75

Ventricular arrhythmias
IV: 334

Ventricular tachycardia
IV: 334

Veraguth, S.
I: 152; 159
IV: 18-21

Verification Question
III: 48-50

Vermont legislation
II: 242
IX: 238-250

"Vermont Licensing Law Upheld in Federal Court"
IX: 238-250

"Vermont State Police Polygraph Service"
II: 239-244

Videograph
III: 64-65

"The Videograph, A New Instrument for Recording Picture, Narrative and Physiological Data"
III: 64-65

Videotape
I: 7
VII: 246
X: 273-322

"Videotape in the Courtroom - Witness Deception" (abstract)
VII: 246

Video tape recording - polygraph examinations
I: 7

Vierordt, K.
I: 51; 53

The Vietnam Drug User Returns (book reviewed)
III: 443

Vigouroux
IV: 18; 160

Vinogradova, O.S.
II: 65; 66

Vinton, M.C., Cpt., Vermont State Police
II: 241

Virginia legislation
II: 86-88

Visceral Learning
VII: 115-116

Visual Inspection Technique
V: 120-121

Voelz, M.H. (abstract author)
X: 46

Voice
VI: 88; 125-131; 296
VII: 129-140

Voice Analysis
III: 1-47; 91
V: 7; 10-11; 163-169
VIII: 318-324
IX: 49-53; 137-142

Voice Analysis - A Bibliography
III: 41

Voice Analyzer
V: 7; 10-11; 163-169

Voice Changes
III: 6-7
VII: 129-140

Voice characteristics during deception
III: 6-7; 16

Voice frequencies
III: 16

Voice pitch
VIII: 318-324

Voice spectrum analysis
III: 7-8

Voice spectrum instruments
III: 8; 40

Voice Stress Analysis
VII: 129-140
IX: 14-15

Voice Stress Analyzer
III: 9; 18; 31-32; 34-37; 40

Voice tenor (c. 1927)
I: 158

Voiceprinting (book reviewed)
V: 96-97

Vollmer, August
V: 5; 255-256; 294

"Voluntary Control of Electrodermal Activity in Relation to Imagery and Internal Perception Scores" (abstract)
V: 275

Von Heindl (author)
VIII: 173-174

Voyeurism
III: 263

Wagman, Althea M.I., Ph.D. (book reviewer)
I: 92-93

Wagner, William E. (author)
VIII: 253-257

Waid, William M. (abstract author)
VIII: 82; 293

Waid, William M. (co-author)
VIII: 161-172

Waiver
IV: 302

Wakamatsu, Takeshi
II: 27

Wakamatsu, Takeshi (abstract author)
VIII: 385-386

Wall v. State
I: 176

Waller, Dr. Coy
III: 357

Walter, Gary F. (abstract authro)
V: 347-348

Walters, Barbara (book reviewed author)
VIII: 289

Waltos, Stanislaw (co-author)
X: 8-12

"Wartosc Diuagnostyczna Badania Poligraficznego i jej Znaczenie Kriminalistyczne" (abstract)
VII: 158

Washington legislation
II: 85; 114-115

Watanabe, Shoichi (co-author)
VI: 103-112
VIII: 53-63; 318-324
IX: 137-142

Watanabe, Takami (abstract author)
II: 355

Waters, Brent G. (co-author)
IX: 143-147

Watts, J.M. (abstract author)
IV: 289

Weaver, Richard S. (author)
IX: 94-108

Weber, Frederick (abstract author)
V: 100; 100-101; 275-276

Weerts, T.C. (abstract author)
V: 98

Weinstein, Erica (abstract author)
IV: 186

Weir, Ellen Y. (co-author)
II: 257-262

Weir, Raymond J., testimony of
VIII: 325-326

Weir, Raymond, J., Jr. (author)
I: 43-45
III: 119-166
V: 207-222
VII: 209-214

Weir, Raymond J., Jr. (book reviewer)
II: 349-353

Weir, Raymond J., Jr. (co-author)
X: 129-142

Weir's Laws
III: 122-123

Weizmann Institute, Rehovat, Israel
V: 7-8

Welch, Theodore G. (author)
VII: 240-242

Wells, David T. (abstract author)
II: 265; 357

Wells, Theodore (book reviewed author)
VIII: 292

Westermark, E.
I: 47

"Wet" CAM
VIII: 104

"What Does the Photoplethysmograph Indicate?"
III: 167-176

"What Employers Want to Know"
V: 309-314

Wheatstone Bridge
VI: 200

Wheeler, Dee
III: 203-204

White, Edward Carter, defendant
V: 266-268

White, James R., J.D. (author)
V: 178-189

White, W.F. (abstract author)
III: 235

White, Will P., ed. (book reviewed editor)
VIII: 291

White v. State
I: 178

"White Collar" Crime
IV: 77-78
VIII: 97

Whitehorn, J.C.
I: 63

Whiteman, David
V: 303-308

"Who Is the Psychopath?" (abstract)
VI: 88

"Why Not Let the Defense Attorney Monitor?"
VII: 240-242

Wicker, William
I: 7

Wicks, Robert J. (book reviewed author)
II: 143-144

Widacki, Jan (abstract author)
VII: 158

Widacki, Jan, Ph.D. (co-author)
IV: 33-38
VII: 215-221
X: 8-12

Wiesenfeld, Alan R. (abstract author)
IV: 289-290

Wigmore, John Henry
I: 6; 7; 51; 61; 73
V: 260

Wilde, Oscar
I: 47

Wilkerson, Owen M. (author)
VII: 16-20

Wilkinson, C.B.
III: 193

William Moulton Marston - Biographical Sketch
VIII: 288

Williams, B. (abstract author)
III: 443

Williams, Doug (book reviewed author)
VIII: 289-291

Williams, J.G.L. (abstract author)
III: 443

Williams v. State
I: 177

Wilson, A.F. (abstract author)
V: 99

Wilson, Donald H. (co-author)
VIII: 120-126

Wilson, Stuart K. (abstract author)
VIII: 82

Wilson, Stuart K. (co-author)
VIII: 161-172

Winehorst, Richard C. (author)
IX: 276

Winslow, E.A. (abstract author)
II: 148

Winter, W.D. (abstract author)
III: 443

"Wisconsin Admits Polygraph Evidence"
III: 220-222

Wisconsin State Crime Laboratory
V: 260

Wise, G. (abstract author)
VI: 294

Wiseman, Frederick
III: 62

Witnesses
VI: 241-252

Wolf, Steven L. (abstract author)
VIII: 190

"Wonder Woman"
VII: 95-100

Word Association and GSR
I: 62; 152

Word Association Tests
I: 58-62
V: 299

World War II
VII: 233-239

Wundt, W.M.
I: 56; 59

Wygant, James (author)
VII: 5-15; 309-314
VIII: 64-67
IX: 45-49; 86-93

Yamamura, Takehiko (co-author)
IX: 170-181

Yamaoka, Kazunoba (abstract author)
VII: 317-318

Yamaoka, Kazunoba (co-author)
IX: 232-237

Yankee, William J., Ph.D.
I: 30; 181

Yankee, William J., Ph.D. (co-author)
II: 28-35

"Yes" Test
V: 115
X: 158

Yoshizumi, Koichi
II: 27

ZCT - see Zone Comparison Technique

Zeidenberg, Dr. Phillip
III: 359; 362; 368; 370

Zeiner, Arthur R.
III: 345

Zill, Nicholas II
IV: 185

Zimmerman, Charles H.
II: 123; 124; 350
III: 56; 57; 61
IV: 233

Zone Charts
VIII: 153-160

Zone Comparison Control-Question Test
VI: 2-3

Zone Comparison Technique
I; 23; 76
III: 71-72
VI: 2-3; 200
VII: 176
VIII: 154-160
IX: 97-107
X: 1-7

AMERICAN POLYGRAPH ASSOCIATION

DEDICATED
TO
TRUTH

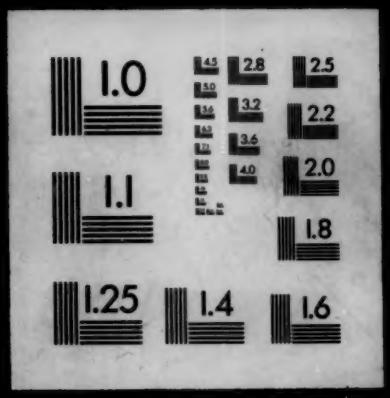
1.0
2.8
2.5
3.2
2.2
3.6
2.0
4.0
1.1
1.8
1.25
1.4
1.6